THE PORTSMOUTH HERALD

VOL. XXVI NO 207 | PORTSMOUTH N H FRIDAY, MAY 31, 1912 | Portsmouth Daily Republican Merged With THE HERALD, July 1, 1902 | PRICE TWO CENTS

BOGAN CLAIMS HE WAS ASSAULTED AND ROBBED

Says Two Men Knocked Him Down on Market Street and Took Forty-Five Cents.

Harry Bogan, a bell boy employed at the Rockingham, says he was beaten and robbed on Wednesday night at the corner of Deer and Market streets shortly before midnight. Bogan's story is that he was coming along from the lower end of Market street and as he arrived near the store of F. S. Wendell, two men held him up.

He inquired what they wanted and received several blows in the face and back of the head. He says they made no talk but knocked him down and searched his clothing for money.

Bogan states that the extent of his wealth at the time was forty-five cents which they took from his pocket and made their escape running toward Noble's Island bridge.

He has a fair recollection of the appearance of the men but did not report the case to the police.

VETERANS HONORED THEIR DEAD ON MEMORIAL DAY

Unfavorable Weather Does Not Dampen the Spirit of the Day.

Memorial day was observed with its customary services in this city, despite the fact that the weather was anything but pleasant. In fact the afternoon parade was a good part of the time in the rain, but this did not dampen the spirit of the old veterans or their patriotic escort.

The morning dawned with heavy clouds and the wind out of the east and it rained up to seven o'clock. The weather brightened up during the forenoon, so that the school children had fairly good weather.

The heavy rain of the early morning for there was a very heavy shower at two o'clock put a damper on the athletic sports scheduled for the day and

(Continued on Page 2)

PLAYED UNDER PROTEST

Portsmouth Defeated at Boston by Picked Men of the Country.

The Emmet football club of this city were defeated by the Galway club on the Locust street grounds at South Boston on Decoration day in a hard fought game from beginning to end. The score was 2 goals and 2 points to 0. The Portsmouth club played the game under protest claiming that the Boston team had been picked from the best players of New York and other cities. The protest will later be taken up by the association. Portsmouth claims a raw deal on the part of the management of the opposing team. D. Leary, Morrissey, White, Duffy, Hussey and Rafferty did feature work for the Emmets.

MADE A GOOD SHOWING

School Children Carry Out Services Memorial Morning.

The Memorial day exercises of the children of the Faragut Haven and Whipple schools were carried out in a good manner and the young people marched well. Those in command of the several schools were as follows:

Faragut school Ralph R. Ham commanding and Clinton R. Kingsbury; Captain of First company of boys, Harold Hodgdon; Lieut. Arlington Berry; Captain of Second company of boys, Joseph Mott; Lieut. Bernice Lozro; Captain of First company of girls, Chester Hardy; Lieut. Herbert Cowley; Captain of Second company, Ralph Marshall; Lieut. George Kane.

DESMOND'S PUBLIC MARKET

Rib roast of beef 18 and 20 cts lb. Fresh shoulders, 13 1-2 cts. lb. Smoked and corned shoulders 12 1-2 cts. lb.

If you wish to get the most pleasure and health out of life, ride a motorcycle. Let Lowd show you.

KNIGHTS OF COLUMBUS CONFER THE FOURTH DEGREE ON LARGE CLASS

Richard McGarragle, Esq. D. of C.

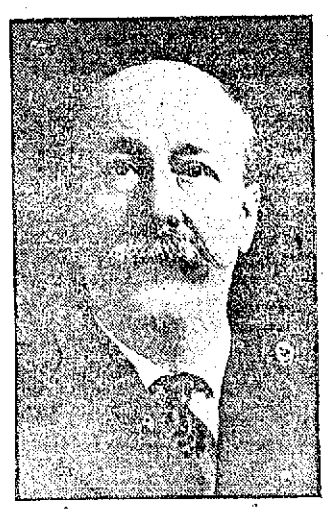

John F. Crowley. Master.

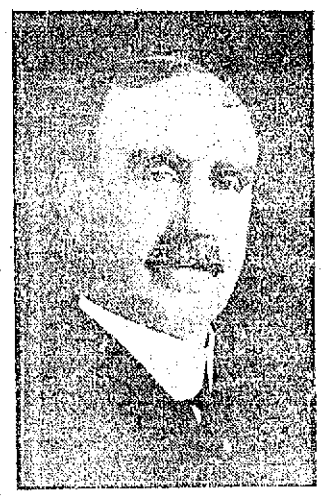

Lawrence Rooney. H.

Thomas J. Desmond. Musical Director.

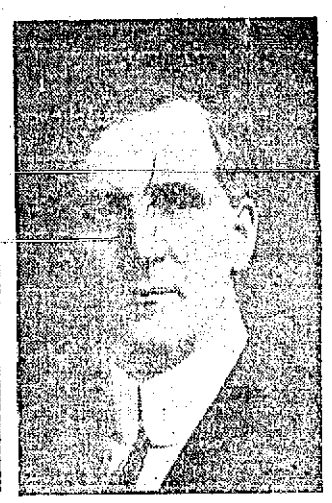

Thomas A. Henry. P—N.

Frederick J. Mclough. Marshal.

First Time It Has Ever Been Given In This State—Knights Attend Special Service And Have Banquet

The Fourth degree of the Knights of Columbus was conferred in this city on Thursday, for the first time in the state of New Hampshire. It was a big event in the history of the Knights and the gathering was one of the most notable in the history of the council in this part of New England. The Portsmouth Council were the host and they are highly honored by the fact that they were the first in the state to be favored with the Fourth, the honor degree of the Knights of Columbus.

The degree was conferred by the Fourth Degree Council of Maine and New Hampshire and there were one hundred candidates from thirty different Councils in these two states. The Fourth Degree is an honorary degree to which the candidates are appointed and it is only conferred for meritious work on the part of the Knights. It is a dignified body and the costume, black silk hats, frock coats and sword adds to the appearance.

100 Candidates Take Grand Degree.

Freeman's big hall was used for the degree work and this had been decorated and fitted up into a model lodge room. There were about 200 present, of which one hundred were candidates and all wore the uniform. The work was started at two o'clock and it was long after five o'clock before it was completed. A male choir under the direction of Musical Director Thomas J. Desmond of Portland assisted in the work, which is very impressive.

The degree team were: Hon. John F. Crowley, Bangor, Master; Mr. Lawrence Rooney, Bangor, H.; Mr. Richard McGarragle, Esq., Calais, D. of C.; Hon. Cornelius Horrigan, Biddeford, R.; Mr. Thomas A. Henry, Portsmouth, P. N.; Mr. Fred J. Mclough, Portland, Marshal; Mr. James E. Butler, Portland, E. to C.; and Mr. Thomas J. Desmond, Portland, Musical Director.

Attend Special Service

At the conclusion of the work the members of the degree formed in front of Freeman's hall and headed by the U. S. Naval band marched via Congress, Pleasant, State, Middle, Austin and Summer streets to the Church of the Immaculate Conception where they attended special services.

Benediction was given by Rev. Peter McDonough of Dover and a special musical program composing the following under the direction of Organist William P. Lavin:

Gaudeamus ..... Stanley
Veni Jesu ..... Cherubini
O-Salutaris ..... Lassalle
Tantum Ergo ..... Rosewig
Divine Praises ..... Elliot
Laudate Dominum ..... Lajat
Holy God, We Praise Thy Name.
..... German Choral
Festival Te Deum .... Dudley Buck

At the end of the church service the entire body of Knights joined with the choir in rendering "Holy God, We Praise Thy Name," and made a most magnificent chorus. The edifice was crowded to the doors to witness the service. Owing to the lack of time the sermon which was to have been preached by Rev. Fr. John O'Dowd of Portland, was not given.

The Banquet.

The banquet was served in the Annex and plates were laid for two hundred and at the head table were seated the members of the degree team and the special guests.

Fred L. Wiggin of Haverhill entered

(Continued on Page Three.)

HENRY M. BAKER OF BOW DIES IN WASHINGTON

Former Congressman and National Committeeman, Also Executor of Eddy Will

MANCHESTER, May 30.—Word reached here tonight that Gen. Henry M. Baker, of Bow, former congressman and national committeeman from New Hampshire, died today of heart trouble in the Washington Homeopathic hospital.

He was a second cousin of Mrs. Mary Baker Eddy, founder of the Christian Science church, and executor of her will. Before her death he was president of the trustees of her estate, and figured prominently in litigation over it.

Gen. Baker was born in Bow in 1841. He was a direct descendant of Hannah Dustin, the heroine of the Indian wars, whose story of her escape from the Indians by killing nine of her captors while they slept is familiar to every boy and girl who has read this history of the American colonies.

He attended the academies of Pembroke and Hopkinton and the New Hampshire Conference Seminary at Tilton, and was graduated from Dartmouth in 1863. Three years later he received the degree of master of arts. In 1864 he was appointed a clerk in the war department and was transferred to the treasury department. He was graduated from George Washington University law school in 1866 and admitted to the bar.

In 1864 he served as a private in the treasury guards at Washington. He gained his military taselti HH He gained his military title as judge advocate general of the New Hampshire National Guard in 1886. He was a member of the state senate in 1891-2 and was again in the Legislature from 1905 to 1909. From 1 to 1897 he represented the 2d district in Congress.

Since 1904 he had been president of the trustees of Pembroke Academy. He was president of the Alumni of Dartmouth college from 1888 to 1902, trustee of Howard University from 1906 to 1909, a member of the New Hampshire Historical Society, president of the New Hampshire Sons of the American Revolution in 1902 and 1903, governor of the society of Colonial Wars of New Hampshire in 1908, a member of the Anthropological Society, the National Geographic Society, the Knights Templar and the Mystic Shrine.

BENFIELD'S MARKET

Rump roast beef 16c lb. Smoked or corned shoulders 12 1-2c lb. Lean stew lamb 8c lb. Try our 20c lamb chop. Fancy fowl 22c lb 2 lbs. German frankforts 25c. Fancy fresh cut spinach 15c peck. Fancy lettuce 8c head. 3 qts green or wax beans for 25c. In fact everything for your Sunday dinner at rock bottom prices.

Wear HUB RUBBERS next winter

TELEPHONE 168 Connects All Departments

Geo. B. French Co.

THE STORE OF QUALITY

MAIL ORDERS PROMPTLY FILLED

Children's White Dresses, sizes 6 to 14 years ..... $1.98 to $6.98
Girls' White Dresses, sizes 13 to 17 years ..... $1.98 to $10.00
Ladies' and Misses' White Dresses, sizes 14 to 44, from ..... $3.98 to $16.50
White Serge Suits, Norfolk and Tailored styles, from ..... $15.00 to $25.00
Wash Skirts, White and Tan only, at 98c
Wash Skirts, White, button all the way front $1.50
Repp Skirts, White only ..... $1.98 and $2.98
Linen Skirts, White only ..... $2.98 to $5.00
White Serge Skirts from ..... $5.00 to $10.00
Linen Suits and Auto Coats, all at Reasonable Prices
White Lawn Waists (Belle Make) ..... 98c to $5.00
White Tailored Waists (Belle Make) ..... 69c to $2.98

Cloth Suits Marked Down

Holiday Neckwear, Gloves and Hosiery

Wear Ever Aluminum

Special Sauce Pan, 50c value at 39c

Tea Kettles $3.25, $3.50
Double Boilers $1.50, $2.25, $2.50
Berlin Kettles $1.00, $1.25, $1.50
Preserving Kettles 95c, $1.19, $1.25
Fry Pans 55c, 75c, 98c, $1.69
Pudding Pans 45c, 50c, 65c
Pie Plates 25c
Roasting Pans $1.25, $1.50
Gem Pans 50c, 85c
Coffee Pots $1.50, $1.87, $2.00
Tea Pots $2.50

FLAGS

All Wool Bunting Flags, 75c, $1.25, $1.50, $2.50 to $10.00.

Cotton Flags, mounted, 5c, 10c and 15c.

FLAGS

AT THE STAPLES STORE

ALL DAY SATURDAY BARGAINS

Peacale One Piece House Dresses, figures, stripes and checks, new patterns, all sizes — Special for Saturday 79c

Ladies' Black Silk Boot Hose with lisle tops, double heel and toe— All Day Saturday ..... 23c PAIR

Pure Messaline Silk Petticoats with accordion plaited flounce, kelly, crise, brown, white, grey, purple, London smoke and royal blue— All Day Saturday $1.89

Ladies' Fine Ribbed Jersey Vests, low neck, sleeveless — Special for Saturday 7c

LEWIS E. STAPLES, 7 MARKET ST.

BOSTON AND MAINE WANT TO EXTEND LINES

Would Build Sullivan County Railroad to Lebanon to Relieve Congestion.

CONCORD, N. H., May 30.—The Public Service Commission has had under consideraton this week the petition of the Sullivan County Railroad for permission to extend its lines to West Lebanon for the purpose of relieving the congestion and the danger to life and property resulting from the joint use of the tracks of the Central Vermont Railroad. That the Boston & Maine intends to construct this line if given authority to do so was made evident yesterday when Oliver E. Branch who is appearing with Edgar J. Rich in the matter read a letter from Vice-President T. E. Byrnes.

"You were authorized to say," said the letter "to the Public Service Commission of the State of New Hampshire in the matter of a hearing for an extension of the Sullivan County Railroad Company will provide a purthe extension by having the Sullivan County Railroad issue its securities, either n the form of stock or bonds, as may be thought advisable, and the New York, New Haven and Hartford Railroad Company will provide a pureither in the form of stock or bonds, as price to an amount sufficient to complete the extenson.

"If the Public Service Commission desires to have this statement made in a formal way we will be glad to make such a statement.

"This petition is filed in absolute good faith and it is the intenton to build the extension if authority is granted."

Much of the time of the Commission has been taken up by the Railroad in presenting evidence showing the condition of traffic on the Central Vermont especially between Wndson and White River Junction. The single tracks between those places being used jointly by the Boston & Maine and the Grand Trunk. Charles B. Gallaher, an engineer employed by the Boston & Maine and running over this section of road was one of the principle witnesses. He called attention to the act that in passing over the line between South Vernon and White River Junction a train come under the supervision of three different superintendents and two different dispatches. Every time it passes from Boston & Maine iron to that of the Central Vermont or the reverse, the rules change. Confusion is likely to follow these conditions.

"The danger would be greatly reduced," said Mr. Callaher, "if it was a single line controlled by a single superintendent and trains were operated by a single dispatcher as will be the case if the proposed line is built."

Mr. Gallaher also called attention to the fact that the present lines up the Connecticut valley is equipped with block signals in those parts owned by the Boston & Maine, while those of the Central Vermont are not.

John B. Murray of Sprngfield, Massachusetts, an engineer who has operated trains over this line for many years told of the congestion in traffic all along the line. This is especially true of the terminal at White River Junction where a great deal of difficulty is experienced in handling freight. Mr. Murray said that he had known cases where trains had been made up at this point and there was so much delay in getting them out of the yard, that it was necessary to change train crews before they started. Difficulty is also experienced in a similar way at Brattleboro and other points along the line. He believed that at least four hours in the running time of freight trains could be saved if the new line was constructed.

The railroad desires to build the new line not only for the purpose of accommodating the ever increasing traffic up and down the Connecticut Valley, but or the purpose of aiding in its plans of developing the White Mountain region as a summer resort. Much summer travel from New York and the west passes up over this line every season. "This is only a part of our plans for the development of the mountain region," said one official here today. "The developments at the Summit of Mount Washington at an expense of a millon and a half will attract many pople to the mountains and we need additional facilities for bringing them up the river."

NEW NAVY YARD ECONOMY.

Petty Officers and Men From U. S. S. Salem to do Patrol Duty Thursday in Place of Civilians.

By orders from Washington another new economy plan will be practiced at the Boston yard Thursday. Owing to all the work-shops being closed by reason of it being a holiday at the yard, the buildings and shops have to be patroled, as at night, as a precaution against fire.

Usually extra civilians are engaged for that duty. Thursday the work was done by petty officers from the "Receivingship of the Yard," and men from the U. S. S. Salem were selected for the work.

Thursday the torpedo boat destroyers Ammen and Trippe sailed from the yard for their regular drill station at Newport, R. I. The other destroyers now at the yard will leave for Newport individually upon the completion of the overhauling and repair work being done on them.

Quality is Economy

BELLWARP BLUE SERGE

This is an imported s rge of unusual merit, a cloth that will not glaze. It can be obtained only at our store. Price $35.00.

Other serges from $25.00 up.

Prices Right

CHARLES J. WOOD,

MAKER OF CLOTHES OF TODAY.

ICE CREAM FREEZERS

WE HAVE A FULL LINE.

A. P. WENDELL & CO.,

"On The Square,"

PORTSMOUTH, N. H.

KITTERY POINT

What Is Happening in the Harbor Town

Luther Lewis is confined to the house by illness.

There will be a rehearsal of the Children's Day Concert at the First Christian church on Sunday forenoon at 11:30. All children are requested to be present.

The Hotel Parkfield will open for the season on June 14.

Mrs. Russell Goodwin passed Thursday in York.

Rev. Roger W. Churchill will deliver an address next Sunday evening at the Free Baptist church under the auspices of the W. C. T. U. A special invitation is extended to all the churches.

Mrs. Theodore Stebbins of Boston has arrived to occupy the Preston cottage for the summer.

Mrs. Stephen Adams and son, and Mrs. Nancy Frisbee of York visited relatives in town on Thursday.

Mr. and Mrs. Leonidas Sawyer passed Thursday with Mr. and Mrs. Curtis Chick of North Kittery.

Memorial exercises were held at the Safford school on Wednesday afternoon. Following is the programme offered:

Song, Memorial Hymn, School.
Exercise, Our Flag, Three boys.
Song, Flag of our Country, Grade 1
Exercise, The Starry Flag, Six girls
Song, Our own Dear Country, Grade 2.
Exercise, The Little Army, Six boys
Scout Song.
Flag Song, Four girls.
Song, In Remembrance, School.
Exercise, Memorial Day, Four girls.
Song, We Visit the Graves," Grade 3.
Flag Salute and Singing, America School.

At the close of the programme Mr. Charles Wilson, a veteran of the Civil war, gave a very interesting talk to the children, relating some of his experiences in the army, telling of hardships and suffering. The school room was tastefully decorated with flags and flowers. Each pupil wore a badge of red, white and blue ribbon presented them by their teacher, Miss Hattie Mitchell. A goodly number of visitors were present.

Sailed, Schr. Annie Gus, Millbridge Maine, for New York.

The seniors of Traip Academy will give a supper at the Free Baptist church tonight.

The Good Luck Whst club was pleasantly entertained on Wednesday evening by Mrs. Ernest Tobey. Prizes were awarded as follows: First, Mrs. Ernest Tobey; second, Mrs. Warren Johnson; third, Mrs. T. Burton Hoyt. Candy and delicious sherbet were served by the hostess.

Mrs. Ocar T. Clark spent the holiday in Lowell, Mass.

Mrs. George Austin of Auburndale Mass., visited friends in town on Wednesday.

MEMORIAL DAY

Haven School Battalion

Commander in Chief, F. Garland Tucker.
Aide, Charles Conlon.
Captain of First Company Boys, George A. Trefethen.
First Lieut., Archibald Marshall.
Second Lieut., Robert J. Carr.
Capt. of Company, Girls, Percy Lowd.
First Lieut., Frances Dwyer.
Second Lieut., Jacob Port.
Flag Bearer, Carleton B. Badger.
Pennant Bearer, George E Snook.
Fife and Drum Corps, leader, Clayton F. Mugridge; Sherburne S. Wendall, Earle C. Amazeen, Lawrence Dow, Roland Smart, Cleveland Caswell, Clarence Atwell.

The Fife and Drum Corps of the Haven school with their officers, also the officers of the Whipple and Farragut schools, were invited by Major Urch to perform escort duty in the afternoon parade.

RUBBER WEARERS ATTENTION

If you are a dealer in rubber footwear we wish to call Hub Rubbers to your attention. They are a product of the Boston Rubber Shoe Company, the quality of which you well know is without question.

An ample advertising campaign that cannot fail to fully inform the public of these goods has already been contracted for.

This is a word to the wise—act on it and your customers will be satisfied.

VETERANS HONORED THEIR DEAD ON MEMORIAL DAY

Continued from First Page.

only one game of baseball was played that of the P. A. C. and the Elks in the afternoon at the play grounds. The High school and Brewster academy, and the two games in Kittery were cancelled owing to the wet grounds.

The memorial services begun with the services for the sailors, who have been buried at sea and in this the school children took an active part with the Spanish War Veterans, the G. A. R., and the Woman's Relief Corps.

The school children battalions formed at the corner of Pleasant and State streets in the following order: Haven, Farragut and Whipple schools then the G. A. R., Spanish War Veterans and Woman's Relief Corps. The line of march was down Pleasant street to the Mill bridge where the school children formed while the Woman's Relief Corps and the other organizations held their services. The children then filed past the bridge throwing into the water their offerings of flowers and after this formed near the fountain and under the leadership of George Whittier sang and at the conclusion of this they gave the usual flag salute, a very pretty feature of the exercises.

The columns then formed and marched back, through Pleasant, Court to Middle to State and back to the Post Office where the line was dismissed. The school children have been under training by Major C. B. Hoyt and they made a very creditable showing.

Afternoon Ceremonies.

The military parade and exercises of the afternoon were witnessed by a large number of people and it was an impressive sight. Major David Urch was chief of staff and so carefully had he made his arrangements that there was not a hitch and the parade started on the time assigned for it.

The parade moved over the following route to the cemetery: Up Congress street and Islington street to Cabot, to Middle street to Richards avenue and the cemetery and here the following services were held:

Selection by Band.
Prayer by Post Chaplain.
Reading of General Orders by Adjutant.
Reading of Lincoln's Address at Gettysburg, and Commander-in-Chief John A. Logan's order No. 11, issued May 5, 1868, by Comrade J. N. Jones.
Selection by Band.
Decoration of Graves.
Recall.
Selection by Band.
Firing of three Volleys by 156th Company Coast Artillery Corps, U. S. A.
Taps.

At the conclusion of the exercises the parade re-formed and marched through South to Pleasant street to State up State passed in review at the Hotel Rockingham, thence to Middle and Congress to the Square where the organizations were dismissed.

The following was the roster of the parade:

Platoon of Police.
Michael Hurley, Asst. Marshal.
Chief Marshal, David Urch.
Chief of Staff Caleb N. Howard, and Bugler, mounted.
Mounted Aides.
U. S. Naval Band, Prof. D. N. Nunzio, leader.
156th Co. Coast Artillery, U. S. Army, 1st Lieut. H. L. R. Muller, commanding, Lieut. Allen, U. S. Army.
Battalion U. S. Sailors, Lieut. Adolphus Staton, U. S. N., commanding as follows: Company, Bluejackets, Ensign P. A. Daubin, U. S. N. commanding; Company Bluejackets, Ensign A. M. Ashley, U. S. N. commanding; First Co. Coast Artillery, N. H. N. G., Capt. F. T. Harriman, commanding; 1st Lieut. C. P. Bodwell and 2d Lieut. W. H. Naylor.

2nd Division.

Portsmouth Drum Corps, Wm. T. Betton, Leader.
Chief of Division, Capt., Wm. H. White, Commanding.
Aides, Chas. E. Brackett and Stewart Humphries.
United States War Veterans, Geo. O. Lane, Commanding.
Sons of Veterans, F. M. Walker Commanding.
School Boys.
Boy Scouts of Kittery and Eliot.
Storer Post, No. 1, Dept. of N. H., G. A. R., Edwin Underhill, Commanding.
Carriages containing officers of Storer Relief Corps—President, Mrs. Orintha Caril; Senior Vice, Miss Cassie Turner; Junior Vice, Mrs Blanche Blake; Treasurer, Mrs. Amanda M. Lang.
Carriages containing disabled comrades.
Floral and Evergreen Carriages.
Carriage containing, commandant U. S. N., Chas. C. Rogers, Portsmouth, N. H., Navy Yard; Surgeon C. D. Brownell, U. S. N.; Lt. J. P. Wainright, U. S. N., and Past Assistant Paymaster R. H. Westlake, U. S. N.
Carriage containing, Capt. G. L. Glasgow, U. S. A., Commanding Harbor Fortifications; Adjt. H. C. Allen, U. S. A.; Major Chauncey B. Hoyt, Commanding Coast Artillery, N. H. N. G.; Adjt. Israel H. Washburn, N. H. N. G.
Carriage containing, Hon. D. W. Badger, Mayor of Portsmouth; Guy E. Corey, City Clerk; James N. Pringle, Supt. of Public Schools, and Rev. W. P. Stanley, Honorary Chaplain.
Carriage containing, Representatives of Paul Jones Club.
Carriage containing, Representatives Ranger Section No. 17, U. S. Navy League.

MAY MEADOWS

By Charles Henry Chesley

May meads are fit for tripping feet,
Children of the spring;
Gay young hearts with joy replete,
Melodies from near retreat
Where the thrushes sing—
Happy youths and maidens stray
Through the blooming fields of May.

Innocent, with bluet eyes,
Creeps the greening grass,
And the golden cowslip vies
With the oriole that flies
Through the maple pass.
All the colors of the morn
In the heads of May were born.

Fancy rears her castles high
In a bed of flowers;
Maidens dance with laughing eye.
This is not the time to sigh,
Cherish well the hours.
For the song that ripples here
Lives a joy full many a year.

REQUIEM SERVICES

Ladies' Auxiliary A. O. H. Attend Services in Memory of Their Dead

The annual requiem service for the deceased members of the Ladies' Auxiliary of the A. O. H. was held at the Church of the Immaculate Conception on Thursday morning at 8 o'clock, when nearly one hundred members of the organization were present.

Rev. Fr. Edward J. Walsh, P. R., sang high mass of requiem in memory of the departed. During the four years in which the organization has existed, it has met with the loss of three members, Mrs. Catherine Fulvey, Mrs. Timothy Kiley and Mrs. Lena Pendergast.

ATTENDED DISTRICT MEETING AT EXETER

Members of Massasoit Tribe Witness the Work

On Wednesday evening a district meeting of the I. O. R. M. lodges of this section was held at Exeter with Wehanowit Tribe, the following being present from Massasoit Tribe, No. 16, I. O. R. M., of this city: Great Mishenwa Chauncey B. Hoyt, Sachem Herbert A. Griffin, Burpee Wood, Charles E. Lewis, J. Verne Wood, E. E. Frederickson. Grand officers for Maine, Massachusetts and New Hampshire were present. The Adoption degree was worked by the famous degree team of Piscasset Tribe of Newmarket. At the conclusion of the work a feast of corn and venison was served. Those from this city who attended report a very enjoyable time.

ARE YOU GOING ON A VACATION?

Subscribers of the Herald who contemplate passing their vacation at the seashore or elsewhere can have their paper sent to their address without extra charge. Other persons who contemplate taking a vacation should order the Herald sent to their address, if they desire to keep thoroughly in touch with the home news.

NOW

Is the time to have your Lawn Mower put in order.

Sewing Machines, Cash Registers and Typewriters repaired

Lock and Gunsmith

C. R. PEARSON

2 Haven Court Tel. 987-W

MRS. I. A. NELSON

Successor to Miss Josephine Staples

33 Market Street, Portsmouth, N. H

Shampooing, Scalp and Facial Treatment, Chiropody, Manicuring

Evenings by appointment
Telephone 588W
Mar29tf1m

Ladies 25 cent
Gentlemen 50 cen

Wear HUB RUBBERS next winter

FRANK JONES PORTSMOUTH ALES

No brew could be better;
No better could be brewed.

For this reason, you ALWAYS get full value for your money when you buy your ale at the sign of this shield.

Frank Jones Brewing Co.,
Portsmouth, N.H.

FRANK JONES PORTSMOUTH ALES

ELDREDGE'S BEERS AND ALES

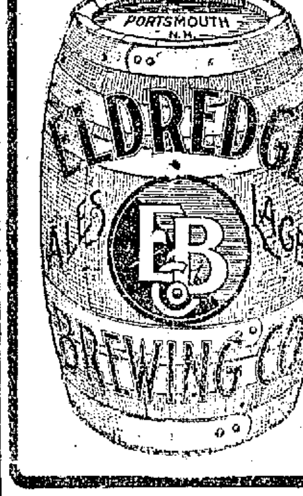

Have been for many years, and are today, the standard of excellence in the Art of Brewing.

Insist on

ELDREDGE'S

The are no others

"JUST AS GOOD"

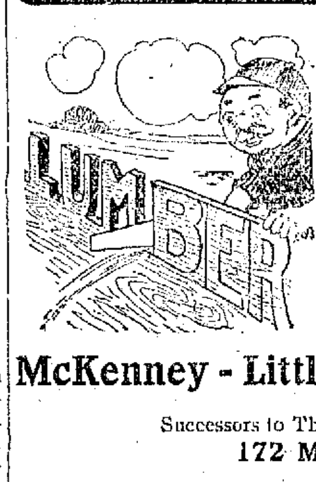

YOU NEVER SAW LUMBER

that saws up better than the kind we handle. Because our stuff is all straight grained and thoroughly seasoned. It is the most economical you can buy. It cuts up to better advantage. It insures a quick job and when it is put up it is there to stay.

McKenney - Littlefield Lumber Co.,

Successors to Thomas E. Call & Sons,

172 MARKET ST.

Headquarters For New Hampshire People.

Hotel Bellevue

BOSTON.

Strictly FIRE PROOF

Convenient to Theatres and Shopping District

HARVEY & WOOD, Props.

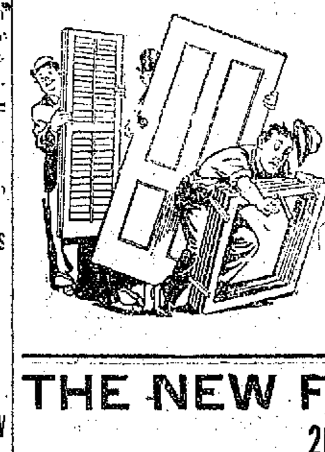

Blinds, Doors and Sashes

Made of New England Pine and by experienced hands.

Arthur M. Clark

5 & 37 Daniel St.

THE NEW FUEL

20th Century Chestnut Briquettes

A substitute for Chestnut Coal which cannot clinker and costs less. *The best fuel ever for open grates.* Ask about them. Then try them.

THE CONSOLIDATION COAL CO

Phones 23, 38 or 39 Chas. W. Gray, Supt.

A Want Ad Pays Well

"SCOOP," the Cub Reporter — Lesson No. 5. And Now Scoop Knows How to Play Second — By Frank W. Hopkins

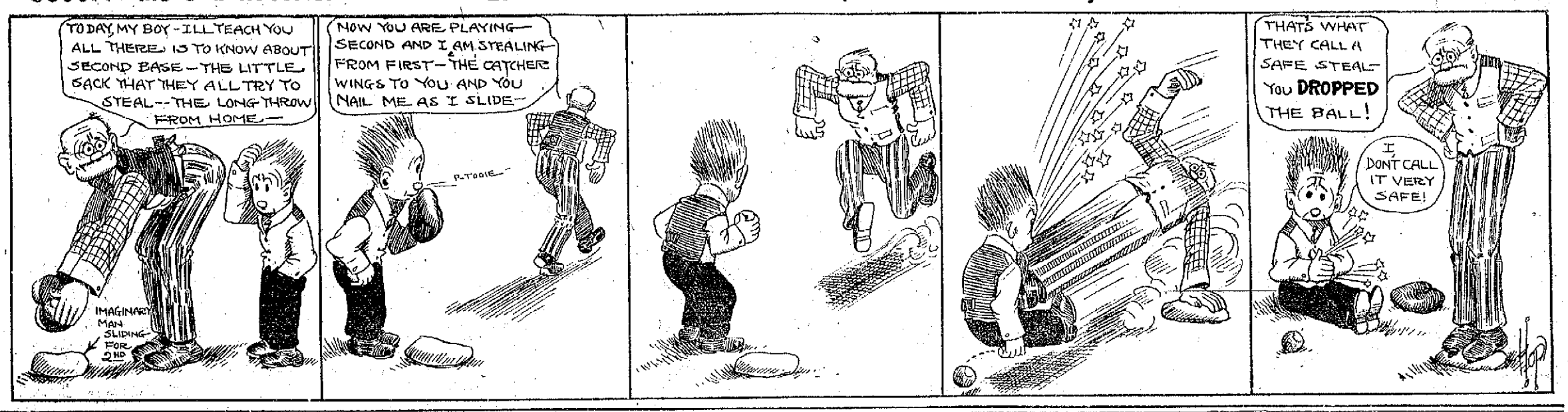

Sugden Bros. Corner Green and Vaughan Streets — Dealers in all kinds of Building Materials — **Lumber** — WINDOWS BLINDS DOORS — **Shingles** — MOULDING FLOORING SCREENS — **Mill Work** — PAROID ROOFING DRAIN PIPE CEMENT

THE P. A. C. DEFEAT ELKS IN LONG GAME

Plenty of Batting and Good Fielding in Only Game Memorial Day.

The heavy rains of Wednesday night and early Thursday morning prevented all but one of the baseball games. The two games in Kittery were prevented owing to water soaked grounds and the High school-Brewster Academy game was also called off.

The P. A. C. and the Elks tried it out in the afternoon and although the grounds were far from fast and it rained at times, the game was played through and won by the P. A. C. by a score of 10 to 8.

The P. A. C. tried two pitchers, Morange was started and he lasted four innings, but he was pulled out after four runs had been made and Christy Heffernan was put in and he pitched a good game.

The Elks also used two pitchers, Sorette started and he gave way to Frank Newick in the third and then came back in the sixth after the P. A. C. had solved Frank's delivery and he was more effective.

Mattison played a star game for the Athletic, he had two put outs and five assists, some of them sensational. Ira Newick played a great game at first, and Bill Woods was there with his batting eye.

For the Elks Cragen played a fine game and his stop of Newick's drive in the opening inning, was sensational. Hanson was also very much in the game. He made two singles and had four put outs, some of them very classy.

The score:

Portsmouth A. C.

	ab	r	bh	po	a	e
G. Woods, cf,	4	0	0	0	0	0
Mattison, ss,	5	1	1	2	5	0
I. Newick, 1b,	4	1	1	11	0	0
Fisher, c,	4	3	2	1	2	0
W. Woods, lf,	5	2	3	3	0	0
Locke, 3b,	5	2	2	4	2	0
Karlson, 2b,	3	1	1	3	1	0
Morang, p,	2	0	0	1	1	0
Heffernan, p,	2	0	0	0	2	0
Trueman, rf,	3	0	0	2	0	1
Totals,	37	10	10	27	13	1

Elks.

	ab	r	bh	po	a	e
Bruce, ss,	4	1	1	0	3	1
Hanson, cf,	4	1	2	4	1	0
Swasey, lf,	4	1	2	0	0	0
Cragen, 3b,	5	0	2	0	3	0
Bunker, 1b,	4	1	1	12	0	1
F. Newick, c, p,	5	1	1	4	1	0
Esterbrook, 2b,	5	1	3	1	0	2
Sorette, p, rf,	4	1	0	0	4	0
Poole, c, rf,	4	1	0	3	2	0
Totals,	39	8	12	24	14	3

Innings,	1	2	3	4	5	6	7	8	9	
P. A. C.,	0	1	6	3	0	0	0	0		—10
Elks,	0	0	0	4	2	2	0	0	0	— 8

Two-base hits, I. Newick, W. Woods, Esterbrook, Mattison, Karlson. Stolen bases, Fisher, Karlson, Hanson, Bunker, F. Newick, Swasey. Base on balls by Morang 4, by Heffernan, by Sorette 3, by F. Newick 4. Struck out by Morang 2, by Sorette 6, by F. Newick. Double plays, Hanson, Cragen and Poole. Hit by pitched ball, Poole. Wild pitches, Sorette, F. Newick, Heffernan. Passed balls, F. Newick, Fisher. Empire, Jason. Time, 2h.

POLICE NOTICE

Notice is hereby given that all violations of the law regarding the speeding of automobiles, the use of the sidewalks by bicycles and the posting of advertisements on fences trees and posts will be prosecuted without other notice to the offenders

THOMAS ENTWISTLE,

Major Henry Leonard, U. S. M. C., retired, now a practicing attorney in Washington, is passing a few days here, and he has been given a very warm reception by his host of friends here.

KNIGHTS OF COLUMBUS CONFER FOURTH DEGREE ON LARGE CLASS

and served the following menu:

Consomme — Bread Stick
Olives — Radishes
Boiled Salmon — Egg Sauce
Hot Roast Turkey — Brown Gravy
Mashed Potatoes — Green Peas
Lobster Salad
Pineapple Fritters — Raspberry Sauce
Harlequin Ice Cream
Orange Bomb
Assorted Cake
Coffee — Cigars

Mr. John F. Crowley presided as toastmaster and he took occasion to compliment the Knights on the manner in which everything had been conducted and the size of the class. He introduced the following speakers:

Mr. Thomas A. Henry, Grand Knight of the Portsmouth Council, who spoke for Portsmouth welcoming the Knights and expressing the pleasure that had been derived from such a notable gathering of Knights of Columbus in this historic old city.

Mr. John M. Guay, of Laconia, State Deputy, spoke on State Organization, and Rev. J. M. Harrington of Orono, Me., who spoke on Catholic Knighthood. His was a very brilliant address and it closed the speaking.

Among the guests present were Captain W. A. Corrigan, Master of the second New York district, Mr. E. H. McGettrick F. N. of the Bishop Cheverus Council, Boston and Frederick Bogue, who had the honor of introducing the bill making Columbus day a holiday in Maine, and others.

The headquarters of the Knights was at the Rockingham Hotel, and many remained over night. Many of the Maine Knights went east on the midnight train.

NOTICE TO STOCKHOLDERS

The annual meeting of the Portsmouth Building and Loan Association will be held at the office of the secretary on Wednesday evening, June 12, 1912, at 8 o'clock.

Election of officers.

JOHN PENDER, Secretary.

JOE DAWSON THE NEW SPEED KING

Does 500 Miles at Indianapolis in 6h. 6m.--All Records Smashed.

Joe Dawson in a National car won the 500 miles race at the famous Indianapolis speedway on Memorial day. He made the astonishing time of 6 hours, 6 minutes, or at the rate of over 80 miles an hour. He smashed all previous records for that distance. The race was terrific from the start with Ralph DePalmer creating a new record of 100 miles in 1hr., 13 min., 1 sec. He also created a new record for the 250 miles with 5hr. 3min. 5sec. Better by fourteen miles over that of last year.

The race was witnessed by it is estimated 100,000 people, some of them from either coast.

Kiviat Promises To Be One Of The Sensations At The Olympiad

KIVIAT
PHOTO BY AMERICAN PRESS ASSOCIATION

New York, May 31.—Athletic sharps predict that Abe Kiviat will be one of the sensations at the Olympiad to be held in Sweden this summer if he maintains his present form. At Celtic park here recently Abel smashed the world's record for the 1,500 meter event when he went the distance in 3 minutes 59 1-5 seconds, beating the mark of 3 minutes 59 4-5 seconds made by "Pony" Wilson of England June 29, 1908, at the tryouts for the English Olympic team. In the recent race Kiviat defeated such stars as Mel Sheppard, Oscar Hedlund and Frank Riley. Many close followers of the game who thronged the infield averred they witnessed some slashing races in years gone by, but nothing compared with Kiviat's great running. He sprinted the last 200 yards. Kiviat didn't do much all winter, but now that has got into his stride it will take a man of the caliber of J. P. Jones of Cornell to make him how to defeat. He is better than ever.

BACK FROM RAILWAY MAIL CLERKS' CONVENTION

George A. Wood returned to Portsmouth Tuesday evening and began his fifteenth annual term of national secretary of the Railway Mail association. The present administration of the association, which has a membership of 14,000 railway mail employes and assets of $100,000 in money, was indorsed by the re-election of practically the entire board of officers. Mrs. Mary I. Wood, manager of the information bureau of the General Federation of Women's clubs, returned from New Orleans, the convention city, with her husband.

These officers were elected at the convention: President, P. J. Schardt of Milwaukee; vice president, George H. Fair of Topeka, Kan.; auditor, John Hogan of Atlanta, Ga.; editor of the organization publication, John A. Kidwell of Columbus, O. What is termed the reactionary element of the progressive association showed a decline of strength from the manifestation it made last year against the administration.

The association voted its indorsement of the re-classification scheme of the postmaster general. Should the re-classification bill pass congress the minimum salary of railway mail clerks will remain at $800 and the maximum will be increased from $1000 to $1800. Salaries will be based on the tenure of service and the importance of "runs" assigned the employes. The association, on the ground of economy, voted in favor of biennial conventions. Delegates will meet in its annual convention next year either at Cincinnati or Louisville but after 1913 the convention will be every two years. Each convention costs the association approximately $8000.

On their return from New Orleans, Mr. and Mrs. Wood were in the path of three accidents. When passing through North Carolina two freight trains met in a headon collision and Mr. and Mrs. Wood were held up seven hours while the tracks were being cleared. In Virginia they were held up four hours more by a freight accident in which fourteen freight cars jumped the tracks. On the New Haven road near Bridgeport, Ct., the passenger train in which they rode struck and killed two track walkers.

MADE A FAVORABLE IMPRESSION

The new fife and drum corps of the Franklin Pierce Veteran Firemen's association made its first public appearance on Memorial day and made a favorable impression. The boys, under the direction of the veteran William T. Betton, discoursed good marching music and also presented a natty appearance in their new uniforms.

REMEMBERED OLD FRIENDS

A pleasing feature of Memorial day was the decoration of thirty-six graves in South cemetery, of the older residents of the Isles of Shoals by Mrs. Elvin Newton. Many of these have no living kindred and as each Memorial day approaches Mrs. Newton thoughtfully has their graves decorated with flowers.

BASE BALL

RESULTS FROM YESTERDAY'S GAMES.

American League.

Boston, 3—0; Washington, 2—5.
Philadelphia, 7; New York, 1.
St. Louis, 3; Detroit, 0.
Chicago, 3—3; Cleveland, 1—10.

National League.

Brooklyn, 7; Boston, 6.
New York, 7—6; Philadelphia, 1—1.
St. Louis, 8—7; Pittsburg, 3—0.
Chicago, 3—8; Cincinnati, 2—4.

New England League.

Fall River, 14—0; New Bedford, 4—2.
Haverhill; Lawrence—Rain.
Lynn, 4; Lowell, 4.
Brockton 5—2; Worcester, 4—0.

GOLF TOURNAMENT AT COUNTRY CLUB

The first golf match of the season was held at the Country Club on Thursday and owing to the rain there was but a small field of starters, and the scores were all high.

It was the qualifying round for the Shillaber Cup, and C. W. Bass from scratch and H. C. Taylor with a handicap of twelve qualified.

The scores:

Name,	Gross	Hdc.	Net
C. W. Bass,	80	0	80
H. C. Taylor,	93	10	83
H. J. Robertson,	94	10	84
E. M. Fisher,	102	16	86
A. J. Cooper,	91	4	87
W. J. Kershaw,	100	10	90
S. T. Ladd,	116	12	104
J. A. Garland,	120	15	105
R. C. Joyce,	141	27	114

THROWN FROM HIS HORSE.

Major David Urch, Chief Marshal of the Memorial Day Parade, was thrown from his horse on Richards avenue during the parade. He started to turn his horse when he slipped on the pavement and went down pinning the Major under him. He was not badly injured and pluckily stuck to his post and finished the parade.

Portsmouth Theatre
THURSDAY - FRIDAY - SATURDAY
MAY 30, 31, JUNE 1

ITALIA
VIOLIN AND DANCING
The Girl Who Writes Her Own Songs

THE GREAT ZAYARRAS
NOVELTY ACT
SPECIAL RETURN ENGAGEMENT OF
Miss Beatrice Drew
In Popular Pictorial Ballads

5 REELS - LATEST IN - 5 PHOTO PLAYS

Matinee 2.15, Evening 7 Sharp, Excepting Saturday Performance Starts Promptly at 6.45.

Same Little Price, 10 Cents — A Few Reserved Seats, 20 Cents

Lamson & Hubbard

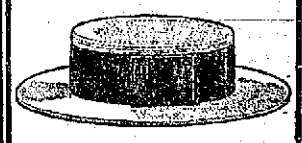

Straw hats for 1912
At the head in style
A style for every head

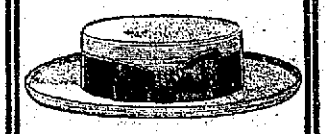

FOR SALE BY
HENRY PEYSER & SON
PORTSMOUTH, N. H.

The Portsmouth Herald

Established Sept. 23, 1884.

Published every evening, Sundays and holidays excepted, by the Herald Publishing Company.

Terms: $4.00 a year when paid in advance; 50 cents a month; 2 cents per copy, delivered in any part of the city, or sent by mail.

Communications should be addressed to F. W. Hartford, Editor.

TELEPHONE

Editorial 37 Business 37

Advertising rates reasonable and made known upon application.

Entered at the Portsmouth, N. H., postoffice as second-class mail matter

For PORTSMOUTH and PORTSMOUTH'S INTERESTS

FRIDAY, MAY 31, 1912.

THE SULLIVAN STATUE

It should be a matter of more then ordinary interest to New Hampshire people that on August 28 of the present year a statue of Major General John Sullivan is to be dedicated at Newton, near Elimira, in New York state. It will be placed on the scene of the battle which he fought against Tory and Indianallies, the leader of the Indians being the redoubtable Brandlt. The battle occured on August 28, 1779, and the result was the safety of the settlers in New York and Pennsylvania throughout the remaining years of the struggle for American independence. The Indians were discouraged and ceased from that time to ally themselves with the agents of British goverment. The massacre of Wyoming had occured the year before, and more was to be feared from the Indians. General Washington planed the expedition and selected General Sullivan to command it. Afterwards there was every kind af criticisam of the campaign. John Stark old Indian fighter as he was, could not refrain from criticising a form of Indian warfare which involved the firing of a morning and an evening gun by the invading expedition. Ministers preached sermons on the cruelty of the policy which destroyed the plantations of settlers on the frontier, and congress went so far as to adopt resolutions of censure. The horror of the Wyoming massacre appeared to have been forgotten in the short space of a single year., and General Sullivan felt the criticism so keenly that he retired from the army. yet it is now known that the campaign of 1779 against the Indians and Tories in western New York, he followed exactly the instructions of General Washington himself. It was necessary that the power of the Tories and the Indians should be broken at whatever cost. General Washington recognized the necessity and selected General Sullivan for the work, and the work was thoroughly done. There was no repetition of the massacre of Wyoming; the Indians fell away from the support of the cause of the British, and it is not easy to estimate what was the full effect on the successful outcome of the Revolution. Yet General Sullivan was so bitterly criticized that he retired from the army only to be sent by his state as a representative to the congress which had so grossly misunderstood him, and years afterwards it was shown that General Sullivan, in his conduct of the campaign literally obeyed the instructions of General Washington, his commander-in-chief. When he was criticized it was in reality General Washington who was being blamed, but General Sullivan was too loyal to say so, and it is known now that the best possible policy was adopted and followed, both in the campaign and later. New Hampshire has for some reason been somewhat unappreciative of the part taken by her soldiers in the war of the Revolution, such, for example, as Sullivan, Stark, Cilley, Reid, Poor, Scannell and others. It is something to be made a note of that the battle of Newton is to be commemorated by the dedication of a statue to General Sullivan at Newton, in New York state.—Manchester Union.

The New York Telegram says just how little prevention is better than a whole lot of cure doesn't matter, but the old adage does seem appropriate in view of the first fierce blasts of summer. It is in no carping spirit but merely stating an important fact, to say that the city is in no condition to welcome summer. It is not clean.

The Columbus Dispatch says there is no excuse for the existence of anarchists of these or any other types. We can tolerate no anarchy at the top, at the bottom or in the middle. It must all be rooted out. Selfishness must be curbed and the doctrine of the square deal everywhere inculcated. While we are fighting syndicatism, which is a revolt from below, we must fight monopoly and oppression from above. Law must be made the essence of human justice and it must stand for one and all the same.

The Springfield Republican says the federal military successes in the Mexican civil war are reassuring and gratifying news. They cause the shadow of American intervention to disappear. President Taft's non-intervention policy is being vindicated. It was easy to jump in "to protect American interests," or "in the name of humanity," but there would have been the deuce of a time in getting out.

BIRD'S EYE VIEWS

It would see madvisable, after the delegates to Chicago have had their 7346th ballot to permit them to adjourn for a ham sandwich.

Our fathers fought, bled and died to found the republic, but many are too indifferent to walk half a mile on caucus night to save it.

Why not let congress meet in the grand stand while the ball games are going on? Quite a number of bills could be passed between innings.

Congress is slow in making the appropriations, but they are merely wanted for luxuries like bread and butter for the government clerks.

One great argument in the minds of a sympathetic people for extending another nomination to Col. Roosevelt is the terrible disappointment he will feel if he does not get it.

Very possibly Mr. Taft would, if privately consulted advise Mr. Hughes to stick close to the supreme bench in the ace of all temptations to seek the presidency.

In case Bryan should loom up, it would be like some envious person to try to switch the argument around to the currency question.

There is only one person living from whom Dr. Wiley will stand all sorts of nonsense, and that person was born quite recently.

In spite of the primaries there is a suspicion that one or two of the national conventions will spring great surprises.

At all events no reckless campaigner has gone so far as to accuse an antagonist of arson or meyhem.

Spain never manifests the slightest regret at no longer being compelled to take an interest in any turbulence that may arise in Cuba.

Morse, the financier, is now being severely criticised because he did not consent to die according to schedule.

Mr. La Follette's band wagon is not large, but every one of its passengers is booked for the through trip.

Meat has never before been so high since the cow jumped over the moon.

There are people who never call a doctor till they are sure the patient can't live.

The price of writing paper is advancing. Are not our love letters dear enough now?

It takes sharp eyes to tell whether a fellow is wearing the new trousers or the pannier skirt.

AMONG OUR EXCHANGES

The Dead Merger Bill

ger bill in the Senate involving also the electrification features is, we believe a great disappointment to the people of this section of the state if not all New England. It probably sidetracks for another twelvemonth, at least, a great and needed public improvement and by so much halts the measure of progress that had been hopes for. It is of a piece with the generally chaotic character of legislation at this session, which has seemed to be putting its emphasis upon small and experimental matters and ignoring the large and substantial interests of the Commonwealth. There are doubtless reasons for the changes in the attitude of certain members toward this measure though we are not compelled to take at their face value the explanations that they offer.

This result is doubtless more or less due to the cross purposes that exist between the legislative and executive branches of the Government. The initiative in this matter has been taken by the Governor. He tentatively advanced his proposition even before he made his official presentation of it, in order that a test of popular sentiment toward it might be made. The results seemed to warrant the message that followed. But in patting that measure before the Legislature he handicapped it by making the creation of a public utilities board an integral part and practically a conditioin of the bill. This was unnecessary and unwise. It bound together two questions only very indirectly related, if at all. Each should have been consdered upon its merits. There should be some tribunal invested with large power of regulation and control over an enterprise of such proportions and the Railroad commission might easily have been clothed with the necessary authority as was proposed in the bill the senate rejected.

But even if that feature was regarded as an incubus, and as savoring too much of executive dictation, the legislature might easily have separated the two parts of the bill and put through the main question. The governor might have vetoed it, but in that event the responsibility would have been his. Now the Legislature must assume it, and if it regards this as good politics it may learn its mistake later.

There still remains another delayed proposition looking to electrification in connection with the Providence road but whatever its state may be, it would fall far short of what has been contemplated in the more comprehensive project. Piecemeal schemes are unsatisfactory and in the long run are uneconomical. They lack the co-ordination necessary to secure the best results. Among all the suggestions that have been made looking toward the desired consummation of electrification no other has seemed so practical and well balanced as that which has now fallen into the legislative discard. It would have needed only a very little statesmanship to have carried the scheme through and thoroughly safeguarded its development and operaton but that little seems to have been lacking.—Boston Transcript.

CHILDREN INVALIDS and the AGED

Need Sunshine —AND— Scott's Emulsion

Next to sunshine, nothing restores health, strength and vitality like

Scott's Emulsion

ALL DRUGGISTS 11-53

Serious Fighting In the Revolution In Mexico; Federal Troops In Coal Cars Guarding Trains.

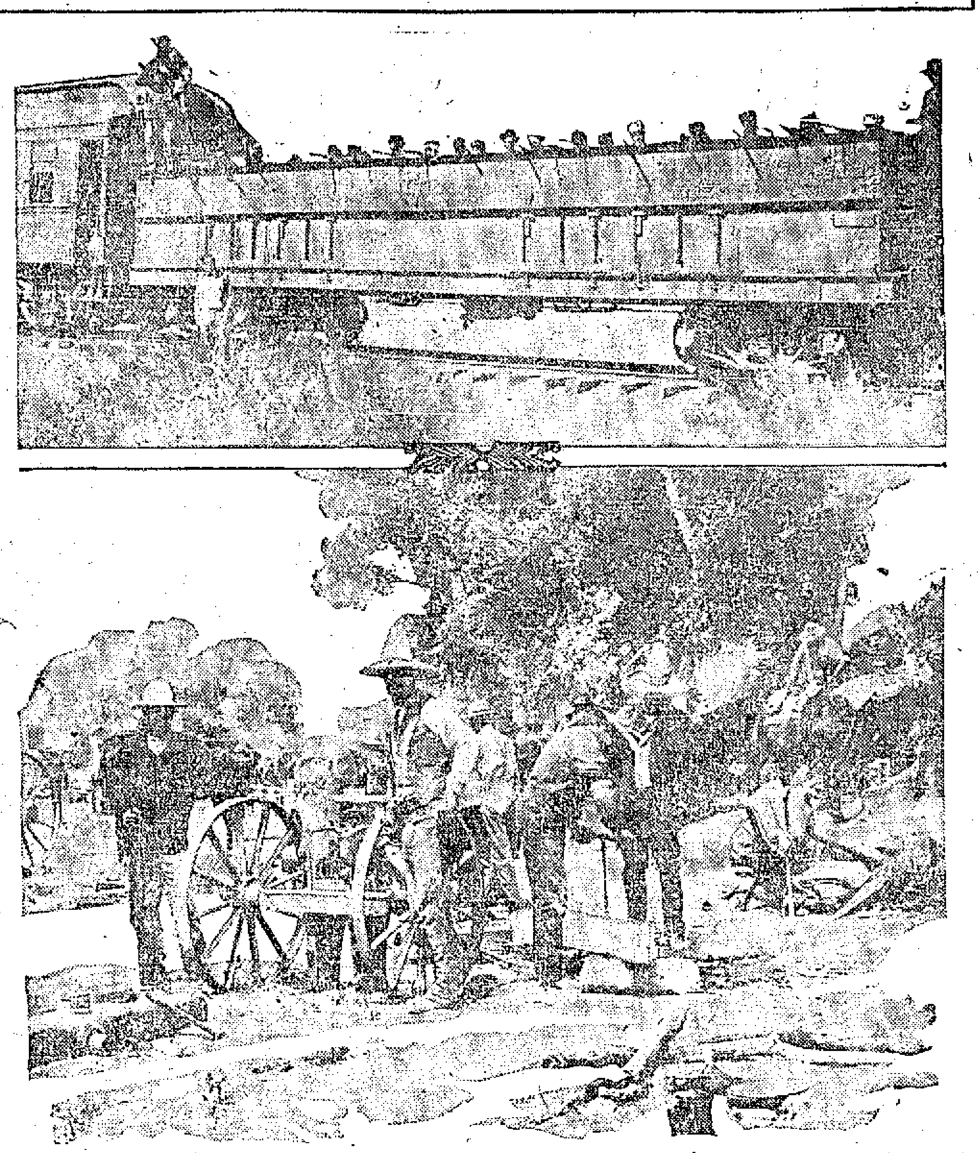

Despite the fact that the rebels have been defeated in nearly every recent battle of importance with the federal forces the revolution continues. The Liberals are fortifying Chihuahua, where the next big battle is expected to take place. Twenty bridges south of the city have been destroyed, and the advance of the federals is accordingly bound to be slow. The lower picture shows the rebels repairing a gun.

COL. JOHN H. BARTLETT SPEAKS AT SEABROOK

Impressive Memorial Day Exercises Held by John A Logan Post.

The John C. Logan Post of Seabrook held unusually interesting exercises yesterday. In the forenoon ninety graves of the deceased veterans were decorated in three cemeteries with the ritual exercises. The Jr. O. U. A. M. and Senior O. U. A. M. lodges in uniform escorted the veterans with the Women's Relief Corps, Sons of Veterans and school children. At the church at 2 p. m. Commander Francis Beckman, presided, the Seabrook band rendered music, speeches were made by Elder Rand, Rev. C. E. Clough and Col. John H. Bartlett of Portsmouth.

Col. Bartlett was the principal speaker of the day and delivered a most eloquent oration on the occasion. In the course of his interesting address he stirred and swayed the large audience with his touching points on the dark days of the rebellion. No more fitting address has been heard by the gallant veterans since the day they ceased fighting for the Union cause.

Following the ceremonies a banquet was served to four hundred people in the hall of the Junior Mechanics.

ELIOT HAPPENINGS

Mr. and Mrs. Albert Libby of Boston are the guests of relatives in town.

Miss Helen Ireland of Lynn is the guest of her parents over the holiday.

There was a large crowd at the Grange assembly last night, regardless of the weather.

Mrs. Remick and son are the guests of Mr. and Mrs. Howard Libby.

Improvements on No. 5 school house are nearly completed.

Mr. George Kenanrd's house is being repainted by Avery Hanscom.

Master George Owen Twombly celebrated his tenth birthday by entertaining the pupils of No. 5 school Thursday afternoon from 2.30 till 5 o'clock. Games were played and refresments of fancy cookies, candy and lemonade were served. A good time was enjoyed by all in spite of the bad weather.

The farmers are very busy having their spraying done.

George E. Bartlett has peas in blossom, so one resident in town is reasonably sure of peas for the 4th.

The boys were very much disappointed in their annual game of base ball, owing to the weather, it resulting in a shower bath for all

Professor Peckham and his two assistants are very busy preparing the High school scholars for their coming exercises.

The friends of Mr. Frank Kennard are sorry to hear that he is not improving as rapidly as could be wished.

Postmaster C. R. Bartlett is hoping to be able to resume his postoffice duties in the near future.

Mrs. May Wright Sewall has arrived in town and has opened her cottage for the summer.

Mrs. A. P. Ives of New York has arrived at her summer cottage.

Mr. Moses N. Paul of Rosemary Jct. has been confined to the house by illness.

Mr. and Mrs. George Small have returned to their home in Lynn.

The poles lying in the paths by the roads are a menace to the public as well as an eyesore to the residents of the town.

ELIOT HAS AN 1853 HALF DOLLAR

Mr. Owen Shapleigh, an old resident

Mr. wen Shapleigh, an old resident find that he had an 1853 half dollar.

While reading in the Herald a few days ago of Mr. Flynn's valuable half dollar, he happened to remember that he had an old wallet in the house with several old half dollars in it. He got it at once, and to his great surprise found one of them to be an 1853 half dollar in perfect condition.

Mr. Shapleigh also has an old 3 cent piece commonly called a "thripence," in years back.

C. R. Bartlett of Eliot also has an old coin. it being a pine tree shilling 260 years old.

SITUATION WANTED — Experienced chauffeur desires position for summer. Best of references as to character and ability. Address S., Herald Office. m31,hc,2t

Read the Want Ads. on Page 7.

Wear HUB RUBBERS next winter

GET YOUR STRAW HATS HERE

Get your straw hat where the newest, best and most favored styles come from.

Get it here and then you are sure to have no later regrets.

Come in at your convenience, look as long as you like, try on as many as you like. We like to show them and tell you about their good points.

Straws $1.00 to $3.00
Panamas $5.00 and up

ROOT, the Hatter and Haberdasher
4 Market St

For Men of All Ages and Pursuits

The advantage of Stein-Bloch ready-to-wear clothes is found in the wide field of choice they give you. For business, for leisure, for the office, for college, we have a Stein-Bloch suit that is meant particularly for that activity. We have some for sport, too. Your age or figure makes little difference to us.

Try on today.

HENRY PEYSER & SON,
"Togs of the Period"

Carnations for Decoration Day

Fresh cut. Delivered at your house Wednesday.

60c to $1.00 per dozen

Telephone
E. G. CLOUGH
Greenland, N. H.

PORTSMOUTH FOUNDRY COMPANY

Iron and Brass Castings of All Kinds

Motor boat fittings and Grate Bars.
H. and G. Nickel bronze for Bearings,
We purchase old iron and brass

Foundry rear R. M. Baker Co.
Hanover St Telephone 915 M

George H. Joy
Has removed to
18 Bridge Street
and will carry a full line of
Choice Groceries, Mea's and Provisions
Teas, Coffees and Country Eggs a Specialty

F. S. Towle, M. D.,
PHYSICIAN AND SURGEON
850 State Street, Portsmouth, N. H.
OFFICE HOURS
From 8 a. m., 1 to 4 p. m., 7 to 8 p. m.

FOR SALE
Business Proposition
35 Austin Street

One story house with all modern improvements, 2500 sq. ft. of land. Three story paint shop; best equipped shop in this vicinity. Hot water heater, W. C. and plastered, very convenient for the business. Quite a stock of paint, varnishes and wall paper on hand, also work enough to run quite a crew of men. Address

J. Howard Grover
Or Inquire on the premises
Telephone 943 M

FOR SALE
The Samuel H. Ayers place

569 Middle St., corner Wibird St., about 110 ft. on Middle St., could be made in two lots, large modern house, all modern conveniences one of the very best locations on Middle St. Apply on the premises or to

J. Howard Grover
35 Austin Street

Granite State
FIRE INSURANCE COMPANY
OF PORTSMOUTH, N. H.
Paid Up Capital $200,000

OFFICERS — Calvin Page, President; Joseph O. Hobbs, Vice President; Alfred F. Howard, Secretary; John W. Emery Asst. Secretary. 3&5

TO SETTLE AN ESTATE
A beautiful Home in
Eliot
7 acres of land, 30 apple trees, a fine water system, 2 story house with piazza. High elevation, southern frontage. 5 minutes' walk to electrics

Price $1700.

Apply
Geo. O. Athorne, Eliot, Me.
Tel 622 for appointment
H1mApr30

Trafton's Forge PLANT
Shipsmiths Work Horse Shoeing
All Kinds of Repair Work.
GEORGE A. TRAFTON

FRED W. BOLAND, D.V.S.
Veterinary Surgeon
Graduate United States College of Veterinary Surgeons, Washington, D. C.
Office and Kennels
608 State St. Tel. 832-M

EVERY DEPOSITOR

Leaving a sum of money

with this bank knows that with each year he leaves it on deposit 3 1-2 per cent interest is building an addition to the original amount, and that the longer he leaves it the more he has.

Why not start your money multiplying?

PISCATAQUA Savings Bank

C. A. HAZLETT, President
C. W. BREWSTER, Treasurer

FOR SALE—Lake Winnipesaukee cottage, with large lot, 75x250. Grand view, near Brookhurst station. Can be seen by appointment. Address F. B. Sibley, Alton Bay, N. H. 1t

KITTERY LETTER

Breezy Items from Village Across the River

Kittery, May 31.

Memorial day, on the whole, passed off very quietly, the only observance being the annual parade and exercises by the Grand Army. The heavy rain of the night before and during the afternoon prevented all other events.

Shortly after eight o'clock a line of march was formed in front of the hall, the U. S. Naval band leading, with a company of marines escorting the members of E. G. Parker Post, G. A. R., and the Boy Scouts, who assisted in the decorating at the navy yard. Upon the conclusion of their services at the yard they were met at the bridge by the school children of the town, where prayer was offered by Rev. A. J. Hayes and the ceremony of scattering flowers upon the water in memory of the dead heroes, was performed. The procession then proceeded up Government street to Jones avenue, through Walker street to Wentworth, and thence to Orchard Grove cemetery, where the following exercises were given, the singing by the school children being in charge of Miss Mabelle F. Moore:

Opening Prayer by Rev. Winifred Coffin.
Music by Band.
Singing by School, "Remembrance.
Reading General Logan Order No. 1 issued 1868, by Adjt. J. H. Swett.
Singing by Male Quartet, Messrs. Sprague, Googins, Jones and Philbrick.
Reading, "Lincoln's Gettysburg Address, by Rev. R. W. Churchill.
Singing by Children, "Decoration."
Address by Rev. Arnaldo Natino.
Decoration of Graves, Band playing Dirge—Singing by Quartet.
Salute the Dead by Firing Party of Marines.
Singing "America," by Public, Band playing.
Benediction by Rev. E. A. Leslie.
Taps by Bugle and Drum

The column then reformed and marched to headquarters where it was dismissed at conclusion of exercises.

Quartermaster I. H. M. Pray had charge of the wreaths and flags, and distributed the same to the general committee, who were as follows:

North Kittery, H. M. Shapleigh.
Kittery Depot, True L. Carr.
Navy yard, M. O. Stinson, Josiah McCobb.
Eliot, Joseph H. Dixon.
Stinson Field, Albert Bowden.
Wentworth tomb, D. W. Marden.
Orchard Grove cemetery, L. L. Goodrich, James W. Brown, D. W. Marden.
Kittery Point, V. H. Goodwin, F. C. Lawry.

The following comprised the committee on program:

Commander V. H. Goodwin.
S. V. C., E. A. Duncan
J. V. C., W. H. Smith.
Adjt. J. H. Swett.
Chaplain D. W. Marden.
Sergeant Major, M. A. Safford.
Quartermaster I. H. M. Pray, upon wreaths, flags and carriages.

Owing to the unfavorable weather conditions many of the veterans were unable to get out at all, and there were less than a dozen able to march, but carriages were provided so that all who were able to go were given a chance to ride. It is with sad hearts that we see these ranks thinning so fast as year after year some places are vacant by reason of death, others have not ride, and still others who are not able to help by their presence in any way. A few of the Sons of Veterans acted as aides. Many compliments were heard on the fine appearance of the Boy Scouts who made their first appearance under the leadership of their master, Rev. A. J. Hayes. The school children also added much to the parade. A delegation of officers represented the navy yard.

The Boy Scouts marched to the Second Methodist vestry, where they had their pictures taken, and a lunch of sandwiches, lemonade, doughnuts, pickles and bananas was served them by the Epworth League, the men of the society acting as waiters after which the senior division went to Portsmouth and participated in the parade there.

The lots in the cemetery had been put in fine shape for the day, and the cemetery never looked prettier on a like occasion.

The regular Friday night prayer meeting will be held tonight at the Second M. E. Church. All are invited.

The Phoebes hold their regular meeting this evening at the Second Christian vestry.

The seniors of Traip Academy are to hold a supper tonight at the Free Baptist vestry at Kittery Point.

St. Aspinquid Tribe of Red Men will hold its regular meeting this evening at Grange Hall.

The two baseball games scheduled for Thursday had to be postponed owing to the wet condition of the grounds.

Miss Helen Ireland, who passed the holiday with her parents in Eliot was a visitor in town on Wednesday

Mr. and Mrs. Stephen Paul of Lynn passed the holiday with the latter's parents, Mr. and Mrs. Walter Ball of Otis avenue.

George Manent, who has been staying at Pride's Crossing the past winter, is in town.

The Misses Annie and Allison Locke of Jacksonville, Fla., have arrived at their summer home here.

Mr. and Mrs. Elmer Fernald of Portland have been called to town by the very serious illness of the former's father, Mark W. Fernald of Newmarch street.

Reginald Jones of Boston passed the holiday in town with relatives.

Mr. and Mrs. William Gerrish of Pride's Crossing and Elmer I. Manent of Lynn were guests over the holiday of Mr. and Mrs. Lewis Gerrish of Government street.

The Juniors of Traip academy held a dance in Wentworth hall on Wednesday evening.

Mrs. Mary Hanscom of Farmington is spending a few days with her daughter, Mrs. Charles Chapman of Rogers road.

Carpenter Benjamin E. Fernald, U. S. N., retired, of Sharon, Mass., was the guest over the holiday of his brother, Richard Fernald, and family of Rogers Road.

Miss Emily Wilson of Portland was the holiday guest of her brother, Thomas Wilson.

Miss Winifred Scammon of Portsmouth was the guest Wednesday night of Miss Eleanor Jones of Dame street.

Fred Fernald of Boston passed the holiday with relatives at the Intervene.

Mr. and Mrs. Paul Kitchen of Farmington, N. H., passed the holiday with the latter's sister, Mrs. Charles Chapman.

Mrs. Mattie Stevenson and son Thomas were the guests on Thursday of the former's parents, Mr. and Mrs. I. H. M. Pray of Rogers road. They returned Thursday evening.

Town water is being installed into the houses of Clarence W. Chick and Ralph J. Gerry at Kittery Junction.

A large crowd from here went over to Portsmouth yesterday afternoon to see the parade there.

Mr. and Mrs. Joseph Boulter of Somerville, Mass., were the Memorial day guests of relatives here.

Ned Shapleigh of Durham college is at home for the remainder of the week.

All schools in town were closed today.

Miss Mabel Jenkins of Willimantic, Conn., is visiting her brother, Thomas Abrams, and wife, of Newmarch street.

Leo Irish of Providence, R. I., is passing a short vacation with relatives here and at Kittery Point.

Miss Nettie Hanscom of Dover passed the holiday at her home here.

Miss Ruth Langhill passed Thursday at her home in York.

Mrs. John Henderson of Love lane is visiting relatives in Cambridge Mass.

Miss E. M. Childs of Portsmouth was the guest on Thursday of Mr and Mrs. Justin Shaw of Pleasant street.

Albert Mason and three grand daughters of Dame street visited So Berwick on Thursday.

Mr. and Mrs. Charles Cutter of Madbury passed Memorial day with the latter's father, George W. Damon of Government street.

William Hurley of Rogers road has a fine new flag staff and on Memorial day displayed a handsome flag.

Many flags were displayed along the route of procession on Memorial day, despite the threatening weather.

Mrs. Oliver B. Moody of Saco, a former resident of this town, was the guest of friends here over the holiday.

Mrs. David Hussey and daughter Gertrude were the guests of relatives on Memorial day.

Alroy Hussey of Salem visited his mother, Mrs. Eliza Saxton, on Thursday.

Mr. and Mrs. William Keene of Malden are visiting her mother, Mrs Charles Holmes of the Intervene.

Miss Fannie G. Remick of New York is visiting her sister, Miss Edith Remick of Remick's Corner.

Mr. and Mrs. Philip Hanscom of Brockton, Mass., are guests of Mrs. Rufus Adams of Echo street.

J. Edwin Parker and family of Boston, are visiting his brother Frank Parker, and wife of Government street.

Paymaster's Clerk Alonzo G. Hearne, U. S. N., is visiting his parents, Mr. and Mrs. Alonzo Hearne of Commercial street, for a few days. Mr. Hearne is stationed on the U. S. S. Dixie, now at Newport.

Rehearsals of the Children's day programs were held this afternoon at both churches.

Mr. and Mrs. William H. Burke of Brooklyn, N. Y., who have been passing the winter in Florida, have arrived at Kittery Depot and opened their home there for the summer.

Monday, June 3, in the vestry of the Second M. E. church will be presented a drama, "Packing the Home Missionary Barrel," those taking part being members of the Y branch of the W. C. T. U.

TROUBLE ON WATER STREET

Stephen Taylor, Jay Goodman, Carl Howard and Joseph Strunk, who were in a general mixup on Water street on Thursday, were arrested by Officers Philbrick and Kelley. They were charged with assault and drunkenness and were heard before Judge Simes in police court this afternoon.

LOCAL DASHES

Have you tried that 27c cocoa at Benfield's.

No city of its size observed Decoration Day with more sincere ceremonies than Portsmouth.

Take home a loaf of Drake's sponge cake, only 20c at Benfield's.

It's what you get for your money more than the amount you pay that counts, that is why Lowd sells so many Diamond and Goodrich tires.

NORTH CAROLINA LOSES AND TIES

The baseball team from the U. S. S. North Carolina played two games at Newburyport on Thursday when they gave a fast exhibition in both. The first was against the M. C. O. F. The score:

M. C. O. F.

	ab	r	bh	tb	po	a	e
Casey 2b	4	2	0	0	0	1	0
Twoomey lf	5	1	1	2	0	0	1
Halliey 3b	5	1	1	1	1	4	0
Sheehan ss	5	0	1	2	0	0	2
Grant cf	4	0	0	0	1	0	0
Sullivan p	2	0	0	0	1	0	0
Leary rf	4	0	2	2	0	0	0
Kelliher 1b	4	1	0	0	10	1	2
Collins c	4	0	0	0	17	2	1
Totals	37	5	5	7	30	8	6

U. S. S. NORTH CAROLINA.

	ab	r	bh	tb	po	a	e
Felon c	4	2	1	1	9	3	1
Farnsworth 2b	4	1	1	1	4	3	0
McGeehan cf		0	0	0	1	0	1
Lombardie ss	5	1	2	3	0	1	2
Sullivan rf	5	0	0	0	1	0	0
Philbin lf	5	1	0	0	3	0	0
Smith p	3	0	1	1	0		1
Birthwissle 1b	4	0	1	1	9	2	1
Stoner 3b	4	0	0	0	3	1	1
Totals	39	5	6	7	30	15	7

Innings	1	2	3	4	5	6	7	8	9	19
M. C. O. F.	0	0	2	0	3	0	0	0	0	0—5
U. S. S. N. C.	1	2	0	0	0	0	2	0	0	0—5

The second game with the Newburyport Athletic club the Jackies lost 5 to 3. The score:

NEWBRUYPORT A. C.

	ab	r	bh	tb	po	a	e
Harrigan cf	1	1	0	0	0	0	0
Butterfield ss	3	1	1	2	0	0	0
Beauchamp 3b	3	0	1	1	0	0	0
Nourse 1b	2	1	0	0	4	0	0
Huntington c	2	0	1	1	11	0	0
Pike lf	1	1	0	0	1	0	0
Carey 2b	1	0	0	0	1	1	0
Pritchard lf	0	1	0	0	0	0	0
Worcester p	2	0	0		1	2	0
Totals	15	5	3	4	18	3	0

U. S. S. NORTH CAROLINA.

	ab	r	bh	tb	po	a	e
Felon c	3	0	0	0	7	1	1
Farnsworth 2b	3	1	1	1	0	1	0
McGeehan ss	3	1	1	2	2	0	0
Lombardie cf	3	1	1	1	1	0	0
Sullivan rf	3	0	1	1	1	0	0
Philbin lf	3	0	0	0	0	0	0
Smith p	1	0	0	0	0	1	0
Birthwissle 1b	2	0	0	0	4	0	0
Lankford 3b	2	0	0	0	0	1	1
Totals	23	3	4	5	15	4	2

Innings	1	2	3	4	5	0
N. A. C.	0	0	2	2	1	0—5
Bluejackets	0	0	0	3	0	0—3

KNIGHTS OF COLUMBUS NOTES.

The Dover council, which came here in large numbers, certainly made a fine appearance in the line of march.

All along the route it was remarked that the K. of C. are a fine looking body of men.

The Portland and Bangor Knights returned home on the Bar Harbor express at 11.39 p. m.

The Dover members made the trip to and from this city in automobiles.

The choir of the fourth degree furnished a most pleasing feature in the day's work.

The local council of Knights was a busy lot on this occasion and were complimented on the perfect arrangements for the big day.

It was a big day for the order in Portsmouth.

Grand Knight Thomas A. Henry is certainly a worker in any undertaking for the advancement of the order.

The parade of the members at 6 p. m. was a very impressive sight.

CHANGE OF PICTURES AT MUSIC HALL TODAY

Picture, "The Rustler's Daughter," Melies.
Song, "Oh John,' Beatrice Drew.
Picture, "A Reconstructed Rebel," Selig.
Act, Italia, singing Soubrette.
Picture, "An Outcast Among Outcasts," Biograph.
Act, the Great Zayarras, novelty act.
Picture, "Dog Detective," Pathe.
Picture, "Love Will Find a Way," Eclipse.

FOR SALE—Four house lots on car track side, Middle Road, 40x100. Apply 18 Mulberry St. m31,hc,1w

FOR SALE—Beach property acreage. Summer Home, Near Portsmouth fronting on ocean and harbor. Address P. . Box 314, Portsmouth, N. H. m31,hc,tf

A. J. LANCE, M.D.
DISEASES OF THE EYE, EAR NOSE AND THROAT
Congress St., Portsmouth, N.
Hours 9:30 to 12; 2 to 4.

Wear **HUB RUBBERS** next winter

Almost any shoe looks well when new, but how discouraging quickly most of them lose their shape!

Ralston Shoes are a bit more stylish than ordinay $4.00 and $5.00 shoes and they have the added advantage of *holding their shape*. They feel like old shoes when they're new and they look like new shoes when they're old.

The reason? Ralston foot-moulded lasts. Let us show you.

N. H. BEANE & CO.,
Head to Foot Outfitters,
PORTSMOUTH, N. H.

SIEGEL'S STORE, 31 MARKET ST.
TELEPHONE 370 FREE ALTERATIONS

Second Week of Our Great Clearance and Mark Down Sale of Tailored Suits, Coats, Dresses, Skirts, Waists and Ready to Wear Hats.

COME NOW WHILE THE ASSORTMENT IS LARGE

SIEGEL'S STORE, 31 MARKET ST.
THE STORE OF QUALITY FOR THE PEOPLE.

THE ARTHUR E. RICHARDSON CO.,
Cor. Market and Ladd Sts., Entrance 12 Ladd St.,
PORTSMOUTH N. H.

SILKS!

Our Silk Stock is Made Up of the Best Makes on the Market. Desirable, Durable and Dependable. Latest Colorings. Prices Right.

Large assortment of Cheney Brothers Foulards 85c.
36 inch Stripe Habutai Wash Silks 75c.
36 inch Messalines (15 new shades) at 75c.
Other Silks of Equal Value, All Colors.
We also have a fine line of Haskell Black Silks, Taffetas, Peau de Cygne, Messaline, Satin Raye, etc.
Agents fo American Ladies' Tailoring Co. All Suits Guaranteed.

PICTORIAL REVIEW PATTERNS.

"Boy Scouts" Shoes Wear Like Iron

This "Excelsior Boy Scouts" Camp Shoe, made of mineral-tanned genuine Elk leather, will outwear two pairs of ordinary shoes. It is almost impossible to wear it out. Yet it is extremely light, soft as a glove, and fits as closely. No linings. Reinforced Sole—cannot pull loose. Absolutely the best and most economical boy's shoe made. Thousands of boys now wear "Excelsior Boy Scouts" Shoes.

Other Styles

"Excelsior Boy Scouts" shoes can be had also in regular, high-cut and blucher shapes. Tan, black and gun-metal calf. Unequalled by any boy's shoe made.

Look for the "Good Luck" Charm

"Swastika" Good Luck Charm attached to every pair. None genuine without charm. Looks like gold. Will not discolor. Splendid for prizes for boys' games.

Made by THE EXCELSIOR SHOE CO., Portsmouth, Ohio

Sneakers

of the best kind in white and brown—Hi cut and low cut. We carry the best that is made.

F. C. REMICK & CO.

D. H. McIntosh Only Complete House Furnisher in the City Fleet & Congress Sts

Our store is the real Furniture Headquarters of the city. Our prices are always the lowest. Our terms are reasonable. Ask any of our customers.

Chiffoniere—Mahogany, falls well front. Top 33x19. Beveled French Plate Mirror 16x20. Worth $26.50. Now **$18.50**

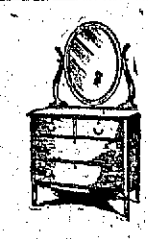

Dresser—Mahogany, full swell front, top 44x22. French Plate Mirror 22x28. Was $30.00. Now **$22.50**

Dresser—All Golden Oak, Top 44x20, French Plate Mirror, 22x28. Was $20, Now $12.50

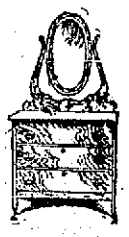

Oak Dresser—Top 34x16 French Plate Mirror 18x28 Was $10.00. Now **$7.50**

When in Doubt---Buy of D. H. McINTOSH

Winter Term
Now Open---Day and Evening Sessions
Portsmouth Branch of the Celebrated Plymouth Business School
Times Building, Opp. Post Office. Tel. Con.

CONVINCING ARGUMENTS WHY WOMEN SHOULD NOT VOTE

Miss Minnie Bronson Opposed to Extension of Suffrage--Mrs. A. J. George Another Speaker.

There was a large and representative gathering of people at Association hall on Wednesday evening, to hear two of the best known speakers of the Association opposed to the further extension of Suffrage to Women. It was held under the auspices of the New Hampshire Association Opposed to the Further Extension of Suffrage to Women and Mrs. Barrett Wendell, the president of the local association presided and introduced the speakers.

Both of the speakers are clever women who have a fine presence and they are forceful talkers who know their subject well.

Miss Minnie Bronson, formerly special agent of the Bureau of Labor, Department of Commerce and Labor, Washington, is one of the best known speakers in the country, who is opposed to the extension of suffrage, and she has a convincing argument. She is a woman who has had a fine opportunity to study the question at close range and she had her audience with her at all times last evening.

Miss Bronson devoted the most of her time to facts and figures as to what had been accomplished in the states where women suffrage had been granted, and she showed that the greater number of the arguments set forth by the other side in favor of equal suffrage were not upheld by the results in these states. For instance one of the chief arguments was that the property rights of women would be better safe guarded if she was given the ballot. This was not so in the states where the women has equal suffrage, in fact the laws were not so good as in the states where no effort had been made to get it. Again there was an opinion that if the women were allowed to vote the condition of the woman workers would be much improved. A study of the laws of the various states show that this conclusion is untrue. As a matter of facts the states where in equal suffrage has been in force are not as progressive in this respect as the other states.

"Reference to the laws governing the labor of women shows that our law makers, far from enacting laws which discriminate against the wage-earning woman, are constantly enacting new and better laws for her protection; that these laws are constantly improved, not because women have the ballot, or want it, but because women are entering more and more into the industrial life of our country. And, because of her great function to society, because of her physical disadvantage, and, above all, because she is not herself a law maker, public opinion demands that her rights and her interests shall be doubly conserved and safe-guarded from any probable injustice by man and that she shall be given the opportunity to become whatever her abilities, natural or acquired, permit. And in obedience to this demand, the laws enacted for the protection of wage-earning women are more beneficent and far-reaching than the laws for the protection of wage-earning men."

Again the National W. C. T. U. have endorsed the equal suffrage movement on the ground that it will help prohibition and the enforcement of the liquor laws. This theory is not upheld by the maps issued by this same association, showing the prohibition conditions in the various states. In the map all states having a license law are shown black, while the prohibition are white and the semi-prohibition gray. All of the suffrage states of today are black.

Miss Bronson maintained that in the states where equal suffrage had been granted, it was by default. For instance in Washington state, when the question was voted on there were only 81,000 ballots cast out of an electorate of 300,000, and the vote for equal suffrage was but 52,000. In California the latest state to grant the suffrage, the vote was but 248,000 out of an electorate of 600,000 and the vote for equal suffrage was but 144,000. In Colorado it was carried by only 6,000 majority, and only 62,000 ballots were cast, where as the year before the vote for governor was 94,000. In his state the question was defeated in all of the counties which were carried by the democrats and republicans and the question was won in the counties where the Populist vote predominated. To this day no beneficial effects of the women's vote had been seen.

Miss Bronson devoted considerable time to the argument that if the women had the ballot the labor conditions would be improved, and in this matter she had a fine assortment of facts. For instance in the great shirt waist strike in New York, a noted suffragist stated that if the women engaged in this industry had the ballot such a strike would have been unnecessary. Statistics show that 40 per cent of the strikers were men, 36 per cent were women under twenty-one years of age and six per cent of women who had not been in this country but a few months.

The other speaker was Mrs. A. J. George, organizing secretary of the Massachusetts Association Opposed to Extension of Suffrage. Both the suffragist and the anti-suffragist, said Mrs. George, want the most efficient way of using our womenhood. The suffragists say give us responsibilities identical with the men. The anti-suffragists say, no, it is by intensifying the present differences that we are going to get the perfect state. It makes no difference whether you want to vote or I do not want to vote. The question is, what is the best good of the state. She said, "I have very little patience with those people who say they are on the fence. I think the fence is getting to be a very rickety structure, and I would rather that people have a decided opinion about this great question. "What does the woman who asks you to sign a petition for woman suffrage mean? She means that it is expedient that in this state we shall double the electorate. In that case in this state the women would have a greater vote than the men for here there are more women than men. The suffragist believes that equal suffrage is not only going to bring about a better condition of things for the women but the state as well. The Anti-suffragists say no. In fact they do not look to legislature as a means to accomplish the ends which the suffragist think can be brought about by legislation.

"It is poor economy for two people to do what one person can do; and unless our suffragist friends can prove that under the double electorate we are going to have better conditions than today, then it is poor economic policy to double the electorate. It is necessary or the suffragist to say that the average woman will cast a more intelligent, safe and sane vote than the vote cast by the average man. Compare the average man and the average woman, and if you believe that the average woman has more political sense than the average man than of course you are a suffragist. But if you think different, than you are not a suffragist."

Mrs. George devoted some time to the wage condition of man and woman especially in the states where equal suffrage has been granted and the comparison is in favor of the states where the women do not vote.

At the conclusion both speakers agreed to answer any question which would be put to them, but none were forth coming.

Keep It on Ice

It's a great thing to be able to go to the ice-box and find a bottle of Clicquot Club. There's nothing so satisfying and refreshing.

Clicquot Club GINGER ALE

Clicquot Club Ginger Ale is as pure as it's good. Extra quality confectioner's sugar, choice ginger, oils of lemons and limes, and pure, crystal-clear spring water. No chemicals—no preservatives.

Other Clicquot Beverages:
Sarsaparilla Birch Beer Root Beer
Lemon Sour Orange Phosphate

At the better class grocers, by the case, dozen or bottle, at a price amounting to about 5c per glass.

TWO LARGE GLASSES IN EVERY BOTTLE

SILAS PEIRCE & CO., Ltd., Wholesiae Distributors.

OBITUARY.

Mrs. Caroline Baury Bradford.

Mrs. Caroline Baury Bradford, widow of Captain Robert F. Bradford, U. S. N., died late last evening at her Court street home after an illness of several weeks. Mrs. Bradford suffered a shock some weeks ago and since then has been gradually failing until the end came at 9.30 last evening.

She was born in Newton Lower Falls, Mass., and was the daughter of the late Rev. Alfred L., and Catherine Henshaw Baury of that town. Mrs. Bradford has passed the greater part of her married life in this city and she was prominently identified with all charitable affairs and in the St. John's parish.

She leaves two sons, Robert and Baury of Boston, and four daughters, Miss Pauline, who made her home with her mother, Mrs. Kate Treadwell, wife of Major Thomas Treadwell, U. S. M. C., Mrs. Caroline, wife of Thomas Janson, and Mrs. Richardson, wife of Surgeon Rolla Richardson, U. S. N.

Thomas Leddy

Thomas Leddy, a prominent citizen of Epping and for many years a member of the firm of John Leddy & Co., died at his home in that town on Wednesday of Bright's disease. He was well known in this city, having represented t tehonwTTTHHH ing represented the town of Newfields in the legislature. At the time of his death he was town treasurer of Epping.

He was born June 3, 1849, and hence was in his 63d year. He is survived by a widow, Mrs. Mary Alice Leddy; a brother, John Leddy; a sister, Mrs. Anne Rogers; three sons the Rev. Charles J. Leddy of Manchester, James A. Leddy and John S Leddy of the firm of Leddy Brothers two daughters, Anne J. Leddy and Mrs. Jere Thayer.

Mr. Leddy was a lifelong democrat and was postmaster at Newfield's under Cleveland's two administrations He was the only democrat to represent his town in the legislature. Two of his sons, Charles and James, were at one time students in Phillips Exeter academy, and Mr. Leddy, having once been a ball player himself, retained his interest and enthusiasm in the national game. He was a devout member of the Roman Catholic church and was one of the best known and most highly respected men in Rockingham county.

Funeral services were held at the Catholic church in Epping this Friday morning at 10.30 o'clock.

INFECTION BY DISEASE GERMS.

A cut, scratch or wound offers a nesting place for disease germs, and neglect to immediately apply an antiseptic may result seriously. Blood poisoning might follow. The new remedy Cadum is a reliable antiseptic that prevents infection, kills the disease germs, stops the irritation at once, and causes the skin to heal quickly. Cadum should be kept in every home for use in all such emergencies, and for prompt application in skin troubles of adults and infants. Of druggists, 10c & 25c per box.

CHAMPIONS DEFEAT ELKS IN FAST GAME

Athletics Get Their Batting Eye on Sorette--Elks Play Fine Fielding Game.

The P. A. C. defeated the Elks last evening in the Sunset League schedule by a score of 7 to 4 in a game that was marked by heavy hitting and some excellent fielding. The Champions got to Sorette in the first inning and a three base hit, a two bagger and three single netted four runs. The Elks also hit Locke hard but not safe. In the second inning they tied the score, with two singles, two passes and two errors. Locke tightened up after that inning and the Elks failed to score. The Champions added a count in the third, fourth and fifth, Leary, who relieved Sorette only allowed one hit.

Ira Newick in three times at the bat, got two singles and a three-base hit, and Will Woods was also there with the stick with a single and a double. The Champions had four errors to their credit, while the Elks played an errorless game and also played a fine fielding game with eleven assists.

In the last inning Clark at second for the "Champs," turned his ankle and he was taken from the game and later removed to the club house.

The feature of the game was the catch of Locke of a line drive by Bunker, that was tagged for a hit or better.

The score:

P. A. C.

	ab	r	bh	po	a	e
W. Woods, cf,	3	0	0	0	0	1
Mattison, ss,	3	1	1	1	3	0
I. Newick, 1b,	3	3	3	6	0	1
Fisher, c,	3	1	1	5	1	0
W. Woods, lf,	2	1	2	0	0	0
Clark, 2b,	3	0	1	0	1	1
Trueman, 2b,	0	0	0	0	0	0
Karlson, rf,	3	0	0	0	0	0
Weare, 3b,	2	1	1	1	0	1
Locke, p,	2	0	0	2	0	0
Totals,	24	7	9	15	5	4

B. P. O. E.

	ab	r	bh	po	a	e
Bruce, ss,	3	0	2	1	2	0
Hanson, cf,	2	0	0	1	0	0
Swasey, lf,	3	0	0	1	0	0
Cragen, 3b,	2	1	0	1	1	0
Bunker, 1b,	3	0	0	8	1	0
F. Newick, rf,	2	1	1	0	0	0
Esterbrook, 2b,	3	1	0	0	3	0
Sorette, p,	2	1	0	1	3	0
Leary, p,	0	0	0	0	0	0
Poole, c,	2	0	0	2	1	0
Totals,	22	4	3	15	11	0

Innings,	1	2	3	4	5
P. A. C.,	4	0	1	1	1—7
B. P. O. E.,	0	4	0	0	0—4

Two base hits, Mattison, W. Woods Three-base hits, I. Newick. Stolen bases, W. Woods 2, Fisher, Weare Cragen. First base on balls, off Locke 2, off Leary. Struck out by, Locke 6 by Sorette, by Leary 2. Hit by pitched ball, F. Newick. Wild pitch, Leary Passed ball, Poole. Time, 1hr., 10 min Umpire, William Sheridan. Attendance, 850.

ONE MORE DECORATION DAY

One more Decoration day
In honor of our soldier dead
And comrades met their wreaths to
Lay on the silent grass covered bed

One more Decoration day
Comrades marched side by side,
Although aged and gray
It's a duty in which they take pride

One more Decoration day,
And the flag they fought to save,
Has floated to the breeze,
O'er many a soldier's grave.

One more Decoration day,
For the Veteran brave and true,
Whether he wore the gray,
Or the faded suit of blue.

One more Decoration day,
And the ranks are growing thin;
Soon all will have passed away
From this world of strife and din.

G. N. J.

Portsmouth, May 30, 1912.

Wear H.B RUBBERS next winter

MEET POSTPONED

Dual Track Meet of Dover and Portsmouth High on June 7

The dual track meet of the Portsmouth and Dover High schools which was to have been held this Friday afternoon on the playgrounds in this city, has been postponed until Friday June 7. This was made necessary owing to the condition of the ground where the meet was to have been held.

It certainly rained some early this morning.

CHAUFFEURS ORGANIZE AND ELECT OFFICERS

The Portsmouth Branch of the Chauffeurs' Federation of America, held a meeting at the Kearsarge Hotel on Wednesday evening and closed their charter and completed the organization.

The following officers were elected:

President, Charles Johnson.

First Vice President, Edward S. Carroll.

Second Vice President, Charles T. Romeo.

Recording Secretary, A. R. Garland.

Financial Secretary, Charles A. Towle.

Treasurer, Clifton Lowd.

Trustees, Charles Moody, George Clough, Edgar Grover.

Admission Committee, Messrs. Harold Kay, James Noseworthy, J. J. O'Brien, Harley E. Moulton, Leon Weaver, M. I. Jacques, A. J. Barrett, T D. Chaisson and Henry Weaver.

Sergeant-at-Arms, Frank Whitehouse.

1810-1911
The Liniment that has been used 101 years.
It stands the test of time. Other liniments have come and gone.
JOHNSON'S ANODYNE LINIMENT
endures because its merits have endeared it to the hearts of millions of users. *Use inwardly* for Coughs, Colds, Croup. *Outwardly* for Bruises, Strains, Sprains, Aches.
25c and 50c Bottles
I. S. Johnson & Co. Boston, Mass.
Parsons' Pills relieve constipation and cure headache.

6 REASONS

Why you should have your clothes sent here to be pressed, cleaned and repaired.

"We are noted for promptness"
"We call and deliver"
"Our prices are reasonable"
"Our workshop is near and clean",
"Your Suit can be pressed and delivered before you go to work"
"Our place is open from 7 a.m. to 9 p.m.

Telephone 506 M
Portsmouth Tailoring Company
31 Congress St. Tel 506M
Over Leckey's Cigar Store

We have a full line of Wines, foreign and domestic. Our specials are.—Victoria Chantl, Maderia, Rhine Wine, Angelica, Muscatel Port and Sherry. Ale and lager in cases for family trade.

JOSEPH SACCO,
Phone 328-14
256 Market Street.

NOTICE

The Portsmouth Iron & Metal Co wish to notify the public of Portsmouth and vicinity that they will pay the following prices:

Rags 1c per pound.
Rubbers 8c per pound.
Iron 35c per 100 pounds.

Highest prices paid for all kinds of metals. Telephone 876 M.

2 Jefferson St., Portsmouth

CHICHESTER'S PILLS
THE DIAMOND BRAND.
Ladies! Ask your Druggist for Chi-ches-ter's Diamond Brand Pills in Red and Gold metallic boxes, sealed with Blue Ribbon. Take no other. Buy of your Druggist. Ask for CHI-CHES-TER'S DIAMOND BRAND PILLS, for 25 years known as Best, Safest, Always Reliable
SOLD BY DRUGGISTS EVERYWHERE

Best and Largest Assortment of Foot Supports

in the city.

If your feet trouble you call and see us. Large variety of Arches. 50c per pair up.

Largest stock of repair supplies.

Fine shoe repairing at short notice.

Telephone

Chas. W. Greene's
Shoe Repairer and Specialist
8 Congress St.

Lawn Mowers
Garden Hose
and
Garden Tools
at
W. S. JACKSON'S
111 MARKET ST.

J. W. Syrenius, D. O.
Osteopathy
Mechano-Therapy
84 Pleasant Street.
PORTSMOUTH, N. H.
Mechano Therapy is indorsed by the medical profession as a scientific and safe treatment in all chronic and nervous diseases, weak eyes, deafness and deformities.
OFFICE HOURS
From 9-12, 2-6 Tel. 935-W

7-20-4
R. G. SULLIVAN'S
10 CENT CIGAR
Factory Output, Upwards of 100,000 Daily
Largest Selling Brand of 10 cent Cigars in the World
Factory, Manchester, N. H.

H. W. NICKERSON,
Undertaker and Licensed Embalmer,
Office 5 Daniel St., Portsmouth,
Residence 45 Islington St.
Telephone at Office and Residence.

FARM WANTED
One that would be Suitable for Summer Home.
Here is your opportunity.
Send us at once full particulars of what you have to sell. Address
Information Dept.
MAINE TOURIST BUREAU
Fidelity Bldg., Portland, Me

Cadillac Automobiles

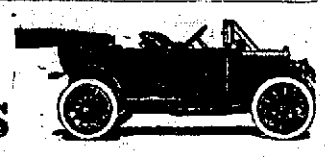

HIGH CARS AT MEDIUM PRICES

The Car without a crank. The only positive starter.
The best lighting system. The best ignition system.
The best cooling system. The best oiling system, uses less than (5) five quarts to one thousand miles.
No danger of running dry, no smoke comes out behind.
The best car to operate, adjust or repair on the market.
40 h.p., 36 in. tires, Speedometer, Foot rail front and rear, robe rail, cocoa mat in rear,
Tire irons, tools, pump, jack, repair kit, etc., $1800
Good for a life time. Note the number of Cadallacs in use. Ask the owners. More ladies drive Cadillacs than all other makes put together.

CHAS. E. WOODS, - Bow St., - PORTSMOUTH
Agent, Rockingham, Strafford and York Counties.
Catalog Mailed for the Asking

Hupmobile
Fully Equipped, Top Shield, Speedometer, Gas and Oil Lights, 32 h p, 3 x3½ inch Tires, Full Floating Axles, $999.00
Roadsters, $750. to $850.
Represented by JAS. HOGAN

Store of New Merchandise
Stock must be reduced, money saving bargains.
Suits Have been sold for $25 and $20 for $20 and 16.50. $18 and 16.50 for 12.50. $15 for $10. $10 for $8.00.
Coats Worth $20 will be sold for $12. $15 for $10 and $10 for $8.
Children's Coats From 7 to 14 years. Worth $5 for 3.50. 4.50 for 2.75.
Every article advertised is just as represented. Don't miss this opportunity to secure merchandise that you will surely need, at prices less than wholesale cost in many instances!
Special A lot of gingham petticoats for Saturday only, worth 69c for 39c
THE WHITE STORE, - 60 Market St.
Next to 5 and 10 Cent Store

THE COMPANY WITH THE PYRAMID

42 CONSECUTIVE YEARS OF PYRAMIDAL PROGRESS

ASSETS SURPLUS

NEW HAMPSHIRE FIRE INSURANCE CO.

MANCHESTER, N.H.

TOTAL LIABILITIES $2,496,304.53
POLICY HOLDERS SURPLUS $3,229,504.81

CEMETERY LOTS

Cared For and Turfing Done.

With increased facilities the subscriber is again prepared to take charge of and keep in order such lots in any of the cemeteries of the city as may be entrusted to his care. He will also give careful attention to the turfing and grading of them, also to the cleaning of monuments and head stones, and the removal of bodies. In addition to work at the cemeteries he will do turfing and grading in the city on short notice.

Cemetery lots for sale; also Loam and Turf.

Orders left at his residences, corner of Richards avenue and South street, or by mail with Oliver W. Ham, 64 Market street, will be given prompt attention.

M. J. GRIFFIN

Insure Your Naphtha Launches Against Fire and Perils of the Deep.

RATES LOW.

John Sise & Co., NO. 3 MARKET SQUARE,

DECORATIONS

For Weddings, and Flowers Furnished for all Occasions.

Funeral Designs a Specialty.

R. CAPSTICK, ROGERS STREET.

BOOK BINDING

Of Every Description

Blank Books Made to Order

J. D. RANDALL

Over Beane's Store, Congress Street

MARBLE AND GRANITE

Tablets, Monuments Mausleums

OF ALL DESIGNS

My plant contains an Air Compresser, Pneumatic Tools for Lettering and Carving, Polishing Machines all run by electric power. The only plant in this section with modern appliances.

FRED C. SMALLEY
2 Water St Portsmouth

Your Laundry Work placed at random is productive of much annoyance and little satisfaction. Send it to the

Gentral Steam Laundry
61 STATE STREET

It will not be damaged. It will be delivered promptly and will be there.

Telephone 157-62.

W. G Wiggin, Prop.

BACHELOR IS EXPOSED

TWO SPECIES, THE TROGLODYTE AND BUTTERFLY, KNOWN.

Their Unnatural Civil Condition Regarded by Woman as a Reproach to Her Claims and Reflection on Her Skill.

The bachelor is a man living in a singular and unnatural state; a social buccaneer, fawned on and followed by dowagers, feared and feted by daughters; whose type in all the ages has been considered a danger to society, a threat to civilization, a scandal to his race, a man to be chased, captured and chastened.

There are two species of bachelors—the troglodyte or hard-shell bachelor, and the butterfly or temporary bachelor. The former has his lair in a flat, his habitat in a club, and his atmosphere is smoky, alcoholic and cynical; the latter is a flutterer in drawing rooms, an habitue at four o'clock teas and assemblies, a smiling, elusive, sartorial male creature, who is netted and hobbled in due season. There is a large and negligible genus of male creatures who are merely quasi-bachelors; men who are reluctantly single, and are captured and led away by any petticoat who happens along.

The bachelor is the pursuit and prey of woman, who regards his civil condition as a reproach to her charms and a reflection on her skill; and her aim is to snare him and lead him into captivity to the end that she may acquire a house, a home, a husband and a helot to harry, hector, humble and humanize. To survive long in freedom a bachelor must be gifted with unusual wisdom and unwonted weariness. The female of the species camps on his trail eternally wise, wily and wistful, attentive, attractive and alluring, smiling in his face, praising his talents, luring him into corners where dangers lurk and traps are sprung, and where the helpless old he bachelor is hypnotized, held, hooked, haltered and harnessed, and where he speaks instead of holding his peace. Then in the meshes of his slim, silken, soft-eyed feline captor, the bachelor is led away to the church, tied up in a knot and reduced to serfdom. Then is his glory departed. The chase done, the quarry seized, he becomes merely a payer of bills, a hooker of waists, a scalp hanging at a slender belt, pitied by those who chased and failed and stigmatized as a silly old fool as he is led around by the Diana who hunted and haltered him.

As a bachelor he was the envy of his sex, the desire of women, the welcomed of spinsters, the sought-after of mothers, the cynosure of eye, the inspirer of sighs, a lion among the ladies. As a benedict, none is so poor as to do him reverence; he is an ox in the yoke, a broken broncho, a holder of hats, a carrier of cloaks, a buttoner of gloves, a shadow in the procession, a mere married man. Sic transit gloria bachelorum.—Life.

The Story of Scotch.

Scotch was a short-nosed collie, with a slight strain of shepherd blood and had a face that was exceptionally expressive and pleasing. When grown he was a trifle larger than the average dog and was surprisingly agile and powerful for his size. His coat was a shaggy, silky black, with feet, tip of tail, and breast of pure white.

Talking to animals appears to make them gentler and more responsive. Scotch never tired of listening to me and I often talked to him as though he were a child. He came to understand many of the words used. If I said "hatchet," he hastened to bring it; if "fire," he at once endeavored to discover where it was. Cheerfully and intelligently he tried to help me, and early became efficient in driving cattle, horses or burros. Instinctively he was a heeler and with swift heel nips quickly awakened and gave direction to lazy or unwilling critters.—Country Life in America.

How They Kept Their Word.

If you happened to be in the town of Scituate and should see two men engaged in an ordinary conversation, with the exception that they were standing back to back and looking directly away from each other, you may be sure that they are the Litchfield brothers. And the wherefore of their strange relative positions originated many years ago, when both were young and lived at home with the old folks.

A bitter quarrel resulted in the mutual declaration that "I don't never want to look at ye ag'in."

And although the passing years have obliterated the "casus belli," they still adhere to this traditional show of carrying out the letter of their passion fraught resolution.—Boston Record.

"A Great Friend of Mine."

Why is it that when people who are rather superior or distinguished are mentioned that phrase "a great friend of mine" is attached to them? Turn your thoughts to the best-bred people you know, the people in whose society it is a real privilege to be included; do you notice how seldom they refer to people whom you don't know? After all, their intercourse is with you and naturally well-bred people think of the interests of those they talk to, and have no desire to drag in their private affairs and friends for the sake of forcing an impressive picture in their friends' minds.

Is Your House Piped For Gas?

If not give us the word and we will do it within 48 hours and give you a light that is a light. A light that you can afford to use. You don't have to be a millionaire to use Gas to light and cook with.

We have put Gas in 60 residences since April 1st. Why not yours?

PORTSMOUTH GAS CO.,
ALWAYS AT YOUR SERVICE

WILBUR WRIGHT, FAMOUS AVIATOR, IS DEAD

DAYTON, O., May 30.—Wilbur Wright, premier aviator of the world, and inventor of flying machines, died at his home in Dayton, early today. He had been ill for weeks with typhoid fever, and for nearly thirty-six hours had been in a state of semi-consciousness.

Days ago his physician, Dr. Conklin, gave up hope, but Wright's wonderful vitality surprised his doctor, and though his temperature had stood at an average of 104 degrees for nearly a week, and his respiration had never been below 30, and usually near 50, the aviator clung tenaciously to life.

The aviator's death came quietly. The fever burned itself out and the long struggle for life ended. For a man of ordinary endurance and physique death would have come within a few hours of the time the fever reached so high a mark as 104 degrees and could not be reduced. Wright's stamina was the wonder of his physicians, who began yesterday to hope against hope that the aviator might recover.

At Wright's bedside were his father, Bishop Milton Wright, his sister Katherine, his brother and co-worker, Orville Wright, and Lorin and Reuchlin Wright, younger brothers. Orville Wright, the brother who has shared in Wright's work and his achievements, was overcome. Their sister Katherine, who helped the brothers when they were struggling with their invention, and who shared their triumphal European trip and their home coming, though overcome herself, strove to comfort Orville. Wright's mother is dead, and his sister Katherine has taken the mother's place in the home since that time.

AUTOMOBILE RACES ARE CALLED OFF

There was a good sized crowd from this city, at Rockingham Park on Thursday to witness the automobile races and aviation meet. There was a tremendous crowd at the Park, and the big grand stands were packed with people. In the crowd were at least a thousand automobiles which took up all of the parking room.

Owing to the condition of the track, especially the turns, on account of the heavy rain, it was deemed unsafe to start the automobile races. Several of the cars were out on the track, but after a trial spin, in which it was found almost impossible to control them at any speed that part of the exercises were called off and if the weather is suitable they will be held on Saturday afternoon.

The crowd were well satisfied, however, with the aviation meet, for Lincoln Beachey and Beckwith Haven gave a great exhibition. They made several flights and did all kinds of stunts to the great delight of the crowd. There was no wind and it was ideal for Beachey's sensational flying.

LADIES' NIGHT AT COUNTRY CLUB POSTPONED.

The first of a series of Ladies' nights at the Country Club, which was to have been held on Thursday was postponed owing to the disagreeable weather. During the afternoon, however, there was auction bridge at the Club house and the favors were won by Mrs. Charles E. Tredick and Mrs. Frank Mutchmore.

It is proposed to have these socials every two weeks on Thursday afternoon and evening.

ROOSEVELT AND ROOT

Naturally, the suggestion of the name of Mr. Root in connection with temporary chairman of the Chicago convention is not acceptable to the Roosevelt people. He is not of their number. He opposes not only Mr. Roosevelt, but the new policies for which Mr. Roosevelt stands. As the temporary chairman sounds the keynote, the Roosevelt people want a keynote of their own school of singing.

The choice, of course, will turn upon the question of control at the convention. If the Roosevelt people have the votes, they can cut out the whole work of the convention. All the recommendations of the national committee can be rejected, and an organization effected which will epress the whole Roosevelt purpose.

We may see in this objection to Mr. Root the very great change that has come over Mr. Roosevelt. Only a few years ago the two men were in full agreement about pubic policies and working together for their enforcement. Mr. Roosevelt's praise of Mr Root was so high it smacked almost of extravagance. He had found him to be the best equipped man for public business he had ever met. He conferred with him and was influenced by him, and took importance steps under his inspiration.

There has been no change in Mr. Root. His republicanism displayed as a member of Mr. Roosevelt's cabinet caused him to be elected to the senate, and as a member of that body he has justified the confidence of his constituents. He is one of the republican leaders of the senate.

But Mr. Roosevelt, after three years of retirement, returns to the field of national politics advocating new and strange policies. In his announcement about the courts he has set the pegs for radicalism. Mr. Bryan appears a conservative by comparison. Not even Mr. Debs, who has been a fast traveler, has gone so far.

Clearly, then, as the two men, once so close together, are now so far apart Mr. Root will not answer at Chicago if the Roosevelt program is to prevail there. Like candidate, like temporary chairman. Like candidate, like platform. Like candidate, like all the agencies necessary to fitting him out for the campaign.

As to the man best suited to the Roosevelt order of things, that is for the Roosevelt people, or may be Mr. Roosevelt himself, to decide. Any one of a number of them would fill the bill of a temporary chairman. The speech is the main thing, and that should epress the purpose of the majority. If Mr. Roosevelt's policies are to carry the label of republicanism, that label should be affixed in convention by those in thorough sympathy with all thot it expresses and implies.—Washington Star.

LOCAL DASHES

The Algonquin at York Beach opens on Saturday, June 8th, for the season.

Excelsior, Harley Davidson, R. S., Indian, Pope, and M. M. motorcycles at Lowd's. Now is the time to order.

The Post Office building has been greatly improved since the new sidewalks were laid, and especially since the surroundings were cleaned up.

Last year the price of milk was pushed up owing to the dry season. There seems to be no good reason why it should be kept up at the present time.

The coal strike, with an advance of 25 cents a ton wholesale, has grown until it will cost the people of this city over a dollar more a ton for their coal over the same time last year. There are some things that cannot be explained.

BETTOR HAD MONEY COMING

But Then, Charley Is Hardly Likely to Live Four Thousand Weeks, You Know.

We'll conceal his identity under the trade name of Charley, says the New York correspondent of the Cincinnati Times-Star. He is a telegraph operator, with a professional knowledge of the ponies. When times were better in this town, in a sporting way, he used to take the racing results in a poolroom. When the Western Union refused to serve the rooms in town any more, he had to take just an ordinary wire-snapping job. As a side issue he used to run a little handbook. "I'll take the bets at track odds," he announced to his friends. "You all know that I haven't any bank roll, but I'm honest. If you hit me too hard, I'll have to pay you off out of my salary, at the rate of two dollars a week."

That was satisfactory to the little bunch of operators who handed him dollar bills daily. Charley went on, luck being a little better than even. Operators are pretty wise players, as a rule, and they hit him almost as often as they lost. But on the whole Charley was ahead. Then, one day, a friend put a five-dollar bill on a four horse parlay.

"I dont like to take this money," Charley protested. "I don't know what this parlay may pay if it goes through. No way of getting the track odds here. If you win, and I haven't enough money on hand to settle, you'll have to take it out of my pay, two dollars a week."

The other fellow agreed—and the four-horse parlay went through. The lucky bettor won $8,000 from Charley, and spent $150 of his own money in celebrating the event. Next day he went around to collect.

"This," said Charley, "is to be paid off at the rate of two dollars a week. I will get through paying you in just four thousand weeks."

According to the other bettor, the second Christian era will be dawning before he gets his money out of Charley. He wanted to take Charley's typewriter for it, and call it square, but Charley refused. "I'm no welcher," he protested, indignantly. "I'll pay you every cent—if I live that long."

Domestic Pets.

A healthy dog, living a natural and healthy life—not the life of the pampered inmate of a harem—is a distinct asset in a household.

He not only helps to smooth the rough places and give us interests and protection, but very often he compels his owners to take their due share of exercise and lead more open air lives than they would do if left to themselves.

We owe him a heavy debt of gratitude and we should lose no opportunity of doing him a good turn, but the lady who lets her pet eat from her own plate, sleep in her own bed, even teaches him to take morsels from her own lips, frequently kisses her pet's muzzle, and allows him to lick her face with equanimity in return, is severely warned.

These, says a well known doctor are most dangerous practices when one realizes how all dogs perform their own toilettes and where they poke their muzzles, and also how the germs of certain disease may be transmitted.

The Oldest Egg.

Not so long ago a party of explorers members of the Archaeological society of Mayence, found, during their excavations in the ancient Moguntiacum, a hen's egg which was estimated to have been buried for something like nineteen centuries.

Moguntiacum was built by Drusus the son of the Roman Emperor Augustus, in the year 14 B. C. Upon the site of the ancient Roman castrum or encampment near the city the excavations in question brought to light many interesting relics, including some water cisterns of Roman make. It was in one of these, which was located twenty feet below the ground that a damaged Roman clay pot was found containing the shell of a broken egg and also a whole egg that had been kept from being smashed by a shred of the damaged pot, which covered it. The ancient egg was turned over to the municipal museum.—Harper's Weekly.

Women Knights.

It is not at all well known that knighthood has constantly been conferred upon women. Many English ladies received the accolade and many more were members of such knightly orders as the Garter and St John. When Mary Cholmondeley "the bold lady of Cheshire," was knighted by Elizabeth for "her valiant address," on the queen taking the command at the threatened invasion of Spain, did she know that a whole city of Spanish women, the gallant women of Tortosa, had been knighted for saving that city from the Moors? Mary and Elizabeth had both been knighted at their coronation, but by the time Anne, the second Mary, and Victoria ascended the throne it had been quite forgotten that according to English law and use a woman who filled a man's office acquired all its privileges and was immune from none of its duties.

Confusion of Effects.

"Things didn't seem to work together in your series of dramatic representations."

"They didn't," admitted Mr. Stormington Barnes. "When we played tragedy the box-office receipts were a farce, and when we played farce they were a tragedy."

FIRE CAUSES SMALL DAMAGE.

House of Carl Johnson Threatened by Defective Chimney.

The house owned and occupied by Carl Johnson on Lincoln avenue, was somewhat damaged by fire on Thursday morning. An alarm was sent in from box 27, and the department made good time but only the chemical was used.

Fire started in the attic from a defective chimney and it burned through the roof. The damage will not exceed $100.

CLASSIFIED ADS.

For Sale, Wanted, to Let, Lost, Found, Etc.

YOU GET RESULTS FROM THIS COLUMN.

1 Cent a Word Each Insertion
4 Lines One Week 40c

WANTED

WANTED—A woman for general housework. White or colored. No washing. Apply Hotel Gloucester, 4 State street. C1w m30

WANTED—Salesman for Automobile Oils and Specialties. Good position. The Middle States Oil Co., Cleveland, O. C&H3t m18, 25.11

WANTED—Salesman to sell Lubricating Oils, Paints and Specialties. Good live wire can earn big money. Champion Refining Co., Cleveland, O. C4t m24, 30 37, 14

WANTED—Work of any kind, by the day. Address Mrs. Gibbs, 25 Hunking street. C&H1wk m25

FOUND—Stick Pin, owner call at Chick's restaurant. 1t

TO LET.

TO LET—Tenement 20 Fleet St. Inquire at this office. m27,hc,tf

TO LET—A tenement of five rooms to a small family. Inquire at 49 Sheafe street. m23,hc,1w

TO LET—Furnished Room, modern improvements. Miss Annie Howard, 39 Islington St., cor. Cabot. m24,ch,1w

TO LET—3 furnished rooms for light housekeeping, with modern improvements. Apply 59 Court St. corner Liberty. hc,1w,m22

TO LET—6 room cottage, $35 mo., $100 season, Veranda on 3 sides, furnished, etc., Situated on lake 3x9 miles. Address Davenport, 76 Lexington ave., Somerville, Mass.

TO LET—A flat, 49 1-2B South street, with al modern improvements, electric lights, gas for stove, furnace heat, also bath, a separate flat very pleasantly situated. Apply at once to Mrs. J. A. Rand, 54 South street, old number, nearly opposite the flat. m18,h,tf

TO LET—Eight room furnished house with modern improvements. Telephone 293-5. hc,m13,tf

Business offices to let in Herald office, all modern conveniences. Inquire at Herald office.

TO LET—Flat of 4 rooms. Apply 46 State street. C&Htf apr 23

TO RENT—For the summer a furnished house. Inquire at this office. hc,m11,tf

FOR SALE

FOR SALE— Cheap. A second hand wagon suitable for use on a farm; also one blacksmith drill press. Frederick Watkins, 111 Hanover St., City. hc,1w,m21

FOR SALE—8-room house and bath, modern improvements, garden, apples, blackberries, raspberries, hen house. Excellent view. Three-eights acres of land. Call or address Chas. M. Glidden, Love Lane, Kittery, Me., Box 12. m21,hc,2w

FOR SALE—A second-hand Indian motorcycle, in good condition. Inquire at 11 Prospect street. C&H1w m21

FOR SALE—or to let, House known as Hutchinson House, corner Broad and Lincoln avenue. Appy, W. J. Cater, or telephone 672.

FOR SALE—Brunswick billiard table with cues and rack complete. Inquire at this office.

FOR SALE—Incubator Chicks. Order now and secure early layers Pure bred B. Plymouth Rock chicks. 15 cents each. Red's 12 cts. Hatching Eggs 50 and 75 cts. per setting. J. H. Yeaton, West Rye, N. H. CHtf

FOR SALE.

FOR SALE—Medium size safe, price right. Inquire at this office.

MISCELLANEOUS

OLD RAGS, RUBBERS—I pay the highest market price, wholesale or retail for clean rags, price now 1c lb.; rubbers, 8 cents. Julius Gouse and Sons, 27 Hancock St., Telephone 849 W.

Have your rugs, carpets, draperies and furniture cleaned by vacuum process, whether your house is wired or not. Cabinet, upholstering and mattress work. F. A. Robbins, 115 Market street.

TRANSPORTATION

BOSTON AND MAINE RAILROAD TIME TABLE In effect Sept. 2, 1911

Trains for Boston leave Portsmouth at 7.10 am, 8.21 am, 7.15am, 7.19 am, 10.25 am, 10.55 am, 1.35 pm, 4.55 pm, 6.50 pm, 7.35 pm, Sundays 8.10 am, 8.00 am, 11.00 am, 1.45 pm, 5.00 pm, 7.40 pm.

Leave Boston for Portsmouth at 7.30 am, 8.41 am, 9.00 am, 10.35 am, 12.50pm, 1.30 pm, 3.30 pm, 4.55 pm, 5.00 pm, 7.30 pm, 10.00 pm. Sundays 1.00 am, 8.30 am, 9.00 am, 1.15 pm 7.00 pm, 7.30 pm, 10.00 pm.

Leave Portsmouth for Manchester and Concord, 8.54 am, 12.10 pm, 5.35 pm.

Leave Manchester for Portsmouth 7.59 am, 11.51 pm, 4.33 pm.

Leave Portsmouth for Dover, 6.13 am, 9.46 am, 12.23 pm, 2.31 pm, 5.03 pm, 9.15 pm. Sundays, 8.36 am, 10.56 am, 5.15 pm.

Leave Dover for Portsmouth, 6.53 am, 10.25 am, 11.58 pm, 4.35 pm, 6.32 pm, 6.55 pm, 9.57 pm. Sundays 7.16 am, 1.00 pm, 9.57 pm.

Navy Yard Ferry Time Table.

Leave Navy Yard, 7.50, 8.35, 9.15, 10.00, 10.30 11.15, 11.45 am, 1.05, 1.35, 2.15, 2.45, 3.30, 4.00, 4.30, 5.00 *6.00, ‖7.45 pm. Sundays—10.00, 10.15 am, 12.15, 12.35 pm. Holidays—9.30, 10.30, 11.30 am.

Leaves Portsmouth, 8.25, 8.45, 9.30 10.15, 11.00 11.30 am, 12.15, 1.15, 1.45, 2.30, 3.00, 3.40, 4.10, 4.50, 4.45, 5.40, 6.10, ‖10.00 pm. Sundays 10.07, am, 12.05, 12.25, 12.45 pm, Holidays, 10.00, 11.00 am, 12.05.

*May 1 to October 15.
‖Wednesdays and Saturdays.

Capt. Marbury Johnson, Captain of Yard

Approved: Capt. C. C. Roger, Commandant.

"QUEEN OF SEA ROUTES"

Merchants' and Miners' Trans. Company

STEAMSHIP LINES

Boston and Providence —TO— NORFOLK, NEWPORT NEWS AND BALTIMORE.

Most popular route to Atlantic City, Jersey Coast Resorts, Old Point Comfort, Washington, and the South and the West.

ACCOMMODATIONS AND CUISINE UNSURPASSED

Send for Booklet

James Barry, Art. C. H. Maynard, Art
Providence, R. I. Boston, Mass.
W. P. TURNER, P. T. M.
General Office Baltimore, Md.

JOY LINE

BOSTON VIA HALL $2.40 AND BOAT TO NEW YORK

Via Boat and Rail
Modern Steel Screw Steamships
Georgia and Tennessee
Daily and Sunday between Providence Pier 19, East River, N. Y.
New Management. Improved Service
CITY TICKET OFFICE
214 Washington Street, Boston

ELECTRICAL CONTRACTOR

Houses Wired for Electric { Lighting, Bells, Gas Lighting, Annunciators.

Speaking Tubes put in
Estimates cheerfully given
Twenty Years' Experience in the Business.

G. M. D. Fernald, 49 Hanover St
Tel. Connection

SILK ENDS IN BLACK and COLORS

Customers who are familiar with our

Silk Remnant Sales

will be glad to have the opportunity to purchase at a fraction of the regular price fine silks

For Friday, May 31st

D. F. BORTHWICK STORE

LOCAL DASHES

The last day of the month.

Oil stoves, 88c up, at Paul's.

Why the variation in the price of coal?

For motorcycle and bicycle tires go to Lowd's, 338 Pleasant street.

Hard work on the playgrounds yesterday afternoon.

Onion salad 10c bt. at Benfield's.

A meeting of the Portsmouth Typographical Union will be held this evening.

It looks as if the ice man was to make good regardless of the big winter crop.

Those regular 40 cent chocolates 25 cents a pound Saturday at the Tilton Drug Co.

The board of county commissioners are holding their weekly session in this city today.

Something new—Horse Radish salad. Have you tried it? 10c bt. at Benfield's.

The school children never looked better on any Decoration day than they did yesterday.

Gal. cans of apples, just the thing for pies, 28c can at Benfield's.

It took the pick of the country to beat the Young Emmets at football in Boston on Thursday.

Benfield is still selling Borden's Evaporated milk 3 cans for 25c.

National and Columbia bicycles still have the preference of the most fastidious. Agency at Lowd's.

Desmon's Public Market is giving away spinach with every dollar's worth of goods purchased on Saturday.

Boston papers were over an hour late in arriving here today owing to trouble on the Dover Point bridge.

Now is the time to have your lawn mowers sharpened and put in order. Umbrellas and carpet sweepers repaired at Horne's, Daniel street.

Both baseball games scheduled to be played at Kittery on Memorial day were cancelled owing to the condition of the ball field and threatening weather conditions.

Japanese "Massatta" talcum powder, two for 25 cents, at the Tilton Drug Co., Saturday.

The continued wet weather is rapidly getting the "goat" of the farmer who has some low land that he wants to plant.

Screens and screen doors, at Paul's.

Live Lobsters, Butterfish, Halibut, Haddock, Mackerel, meats and provisions at E. S. Downs, 37 Market street.

Second hand engines and boats at the lowest prices in New England: one hospital tent with fly, also army cots and nets for sale at Union Wharf, off Water street. mhlim

A FINE STORE

The Paras Brothers, who recently purchased the Mechanic block property on Congress street, opened their new store this afternoon with a choice assortment of fruit and confectionery. They will also conduct an ice cream parlor in connection. Their store has been extensively remodelled and presents a very neat and attractive appearance. An orchestra will be present from 7 to 9 this evening.

Potato and rice flour at Benfield's.

PERSONAL ITEMS

James E. Russell of Dover was here today.

George Wright of Dover was here today.

Mr. John L. Root passed Thursday in Boston.

Rev. J. S. Jones of Hampton was a visitor here today.

J. Frank Seavey of Dover was a visitor here on Friday.

J. Perley Putnam of York Harbor was here today on business.

F. P. Robinson and wife of Newport, N. H., were visitors here today.

I. Miller Palfrey of Milton, Mass., joined his family in this city on Memorial day.

Mr. and Mrs. Dennis Mead of Lynn are passing a few days with friends in this city.

Mrs. Emma, Hall of Haverhill, Mass., visited relatives in this city on Memorial day.

Miss Agnes Kelligher, of Boston, passed Memorial day here as the guest of frends on State street.

Mrs. Frank Bubier and son Sylvester of Amesbury, Mass., passed Memorial day with friends in this city.

C. F. Holmes and wife of Lewiston and A. T. Holmes and wife of Bangor were visitors here on Memorial day.

Harvey Hill of Lynn passed Memorial day with his parents, Mr. and Mrs. Charles O. Hill of Vaughan street.

Captain Frank Williams of Newburyport, Mass., passed Memorial day in this city, with Mr. and Mrs. Ira A. Stevens.

Samuel Hawkes, the veteran engineer, on Memorial day quietly observed the eighty-fifth anniversary of his birth.

Mrs. Lora H. Collins and brother, George Collins, of Portland, Me., spent Memorial day in this city, the guest of relatives.

Mr. and Mrs. Frank W. Smith of Framingham, Mass., passed the holiday with Mr. and Mrs. Winfield S. Lord of Rock street.

Mrs. Hannah M. Dorsey is today quietly observing the eighty-third anniversary of her birth at the home of her daughter, Mrs. M. E. Martin.

Mr. and Mrs. Frank W. Rice came down from their summer home at Lake Wentworth near Wolfeboro on Memorial day to remain until the first of the month.

Dr. Miah B. Sullivan and Audrew Brennan of Dover were here on Memorial day in attendance at the conferring of the fourth degree of the Knights of Columbus.

Assistant Superintendent Henry Scannell of the Boston and Maine railroad, Foreman of Bridges and Construction B. F. Pickering of Salem were here this morning and went to Dover Point.

In another column we publish a poem by Charles Henry Chesley, which appeared in this month's issue of the Granite Monthly. Mr. Chesley was until recently ticket agent at the Boston and Maine railroad station.

Herbert A. Griffin, who for the past four years has been day clerk at the Kearsarge house will conclude his duties on Saturday, having accepted a position with the Metropolitan Insurance Co. During his years of clerkship Mr. Griffin has made many friends who will wish him success in his new field of labor.

BROKEN CORD IN TRUSS AT DOVER POINT BRIDGE

Timely Discovery by Workmen Averts Possible Accident---No Trains Being Run Over Bridge at Present.

Shortly after beginning work this morning the railroad men employed on the concrete reinforcement of the Dover Point bridge discovered the main cord of the big wooden trestle broken.

While there might have been no danger in allowing trains to pass over the trestle the railroad took the safe side and arranged as soon as possible for the transfer of passengers, baggage, express., etc., to trains on both sides of the damaged structure. Conductor Goodwin's train from Dover waited at Dover Point until the arrival of an extra passenger train from this city in charge of Conductor Remick to make the transfer which caused nearly two hours' delay of the 7.20 a. m. train to this city.

The chief engineer's office at Boston was consulted and men from that department arrived on the noon train to make an examination of the defective parts. It may be possible that trains can be moved over the bridge slowly until repairs are made but that cannot be determined until late this afternoon.

WORK OF TEARING UP THE RAILS COMMENCED

Much Indignation and Disappointment Felt by the Residents of Neighboring Towns.

A crew of workmen began the task of tearing up the rails of the Portsmouth and Exeter street railroad at Portsmouth Plains this Friday morning. This is a great disappointment to the citizens of Stratham and Greenland, as they were given to understand up to last Wednesday that the road had been practically purchased, and that in order for the road to be continued all that was necessary for them to do was to subscribe a stated sum of money which was readily obtained.

On Wednesday it was learned that the parties who were contemplating taking over the road had backed down, but this was at first not generally believed.

Now that the original plans of taking the road up for junk are being carried out it is a serious disappointment to the residents of those towns and the people of Portsmouth who are more or less affected by the dismantling of the road should be ashamed of the lack of interest they have manifested in the saving of the road.

ITEMS OF INTEREST TO EMPLOYES AT THE NAVY YARD

No Marines for Decoration Day at Boston.

Owing to the departure from the Charlestown navy yard last Saturday of every available officer and man of the Marine Corps stationed there the plans made some weeks ago for detachments of marines to escort local Grand Army Naval Veterans and Spanish War Veteran organizations in the work of decorating graves of deceased veterans today had to be abandoned.

Thirty Days' Furlough

Bandmaster Ralph L. Reinewald of the navy, at present attached to the band at the Portsmouth navy yard, is enjoying a furlough of thirty days and is at present in Washington.

Changes Among Officers.

Lieut. Adolphus Stanton from the North Carolina to the South Carolina.

Ensign J. F. Shaforth Jr. from the Virginia to the Jouett.

The midshipmen graduating at the United States Naval academy Annapolis Md. June 7 1912 have been ordered to their homes to wait orders.

Attending Funeral at Epping

Master Moulder Frank A. Fagan of the machinery division is attending the funeral of a life long friend, John Leddy, one of the best known business man of Rockingham county at Epping today.

Takes Charge of Rigging Loft

Chief Boatswain Frederick Muller reported at the yard today and was placed in charge of the rigging loft.

At Home for the Holiday

Chief Boatswain Frank Carragher, attached to the U. S. S. supply ship Celtic, passed the holiday at his home at Dover Point.

Major Leonard in Town

Major Henry Leonard, retired, former commandant of the U. S. S. Naval prison here, now located at Washington, is passing a few days in this city. The major who has always had a warm spot in his heart for Portsmouth, is planning to pass a greater part of the summer season in this vicinity.

PERSONALS

B. Frank Gardner passed Thursday in Gardiner, Me.

P. H. Cahill, P. J. Bolger, E. H. Larkin, John Beckett, T. M. Casey, E. J. O'Neil, E. J. Fitzgerald, E. W. Casey of Concord were here on Memorial day in attendance at the conferring of the Fourth Degree of the Knights of Columbus.

Captain J. Albert Sanborn left this Friday afternoon for Boston and he and Captain Louis Hanson of Cambridge will accompany the body of Gen. John F. Coughlin to Arlington cemetery, Washington, where final interment will take place.

NOTICE

To the officers and members of Constitution Circle C. of F. of A., the memorial services to be held on Sunday, June 2nd, have been postponed until June 9th, 1912.

Per order,
COMP. MARY RYAN,
Chair Lady.

NELLIE PHILBRICK,
Chief Companion.

WAS ONE OF THE JUDGES

Philip T. McWilliams of this city was one of the judges of the big work horse parade held in Boston on Thursday. It's safe to say that none of the men who had the responsibility of awarding the prizes had any better knowledge of horseflesh than the Portsmouth blacksmith.

Read the Want Ads. on Page 7.

WHITE SOX 10—ATHLETICS 5

The White Sox defeated the Athletics by the score of 10 to 5 at the South Playground on a muddy field.

The features of the game were the sensational catch of Gorman and the heavy hitting of Harrington, and the rest of the team played a fine game.

The line ups:

White Sox	Athletics
F. Call c	c Thomas
C. Kingsbury p	p, ss, Butler
Harrington 1b	p, ss, Horan
Paul 2b	1b Gray
McWilliams ss	2b Mulholland
O'Brien 3b	3b Rutledge
McInnis cf	cf Dow
Hoyt rf	rf Sullivan
Lynchey rf	lf Holland
Gorman lf	

Umpire—Gorman.

YOUNG TIGERS 22—ALL STARS 13

The Young Tigers defeated the All Stars at Langdon park this morning by a score of 22 to 13. Sarote struck out 15 men, while Dowd, Spinney, Frazier and Stevens excelled in stick work. The line ups:

Young Tigers	All Stars
Phinney c	rf Call
Sarote p	c, p Kelliher
P. Timmons 1b	ss, p, Hardnett
Clark 2b	3b Hurley
Spinney 3b	2b Daley
Frazier ss,	cf Pecunias
Stevens lf	ss, p, Moore
Gerrish cf	lf, Neil
Dowd rf	p, 1b, Russell

SPECIAL-

Saturday Only

We will sell Heavy Wooden Frame Window Screens, with best black wire screens, fine mesh, size 24x21 closed, 24x25 open, for 26c.

Saturday only.

W. E. PAUL, Agt., 87 Market St.

WILL OPEN DENTAL PARLORS.

Dr. Samuel F. Griffin will open dental parlors in rooms 17-18, New Hampshire Bank building on June 1. Office hours from 9 to 12 a. m., 2 to 5 p. m.

"Generally debilitated for years. Had sick headaches, lacked ambition, was worn out and all run down. Burdock Blood Bitters made me a well woman."—Mrs. Chas. Freitoy, Moosup, Conn.

BRIDGE ST.

FOR SALE

DOUBLE HOUSE

Rents for $10 a side

A Good Investment

Butler & Marshall

Exclusive Agents

REAL ESTATE AND INSURANCE

3 Market Street

THE PLACE Where you Get Both SERVICE and QUALITY.

Try a Dish of

NICHOL'S

Pine Apple Delight

NICHOLS

Cor. Congress & Fleet sts.

Tel. 142-W

Screens, Wooden Frame
23, 25, 28, 33c each

Screens, Steel Frame
22, 36, 43, 48c each

Screen Doors, Best Quality
90c, $1.19, $1.25, $2.40 up

Sizes: 2 ft 6in x 6ft 6in—2ft 8in x 6ft 8in—2ft 10 inx6ft 10in.

Everything in Oil and Alcohol Stoves for Summer use.

W. E. PAUL, Agt.

Tel. 596 W 87 Market St.

Wear HUB RUBBERS next winter

SATURDAY SPECIALS

98c shirt waists in lingerie and tailored styles, high and Dutch neck, long and three-quarter sleeves

Special 69c

Two inch satin back velvet ribbon for neckwear and millinery, in all colors, extra fine value

Special 35c yard

Loose and tight fitting corset covers, of excellent cotton trimmed with narrow lace, all sizes

Special 15c each

Wash dress skirts of natural color linene made in a medium close fitting style, all sizes

Special 69c each

THE BUSY STORE THAT GROWS **FOYE'S** 4 TO 8 MARKET SQUARE

We are Sole Agents for the

White Mountain REFRIGERATORS

We are Showing our Full Line having just received a Full Car Load

This Refrigerator needs no praise from us. It is the best known, most widely used and most improved in the market.

Enamel and White Stone Lined

We are also Agents for the Eddy Refrigerators

Portsmouth Furniture Co.,

The Leading House Furnishers

CORNER DEER AND VAUGHAN STREETS.

Walden's Market

ELLIS G. WALDEN Vaughan, opp. Hill Street

Fancy Fowl 20 cents per lb at Walden's Market

EMPLOYMENT OPPORTUNITY

The Boston Elevated Railway Company has a continually expanding business and therefore is always able to place desirable young men in its employment, especially in its car service or train service. June is a most favorable time for entering the service. The opportunity for learning railway business is excellent, because the Company operates underground, elevated and surface lines. The Company pays the best of wages and has a system of annual reward and support in old age, which is unequalled. A man may earn more than $20 per week, but $12 per week is guaranteed.

Detailed information can be obtained as to this employment by addressing J. E. RUGG, Superintendent of Employment, 153 Milk Street, Boston.